



Maharashtra Education society's
Institute of Management and Career Courses (IMCC), Pune

External Examination

Institute conduct following types of External Examinations:

- Semester Examinations
- Supplementary Examinations

Semester Examinations

University typically follows a semester system wherein an academic year is divided into two terms. The final assessment is on basis of:

- Internal Assessments conducted by the respective colleges.
- External / University End Semester Examination typically conducted by the Universities.

Supplementary Examinations

Supplementary Examinations are conducted to provide a second chance to students who didn't qualify in the external examinations.

Overview of External Examination Process

1. Pre-Examination Phase

This phase typically consists of activities like notification of examination fee structure, schedule of examination application form submission to the student as per the schedule given by the university.

Examination forms duly filled, verified and affixed with latest stamp sized attested photographs of the candidate are arranged Examination wise, course wise and branch wise by the institutes and submitted to the University by due date.

On the basis of examination forms collected, hall tickets are generated for the end semester examinations by the university. Students can collect hall tickets from the institute.





Maharashtra Education society's Institute of Management and Career Courses (IMCC), Pune

Institute will notify the student regarding the examination time table received from the University website.

2. Examination Phase

College examination officers will receive OTP from the university and download the respective question paper half an hour to one hour before the examinations as prescribed by the university. The Questions papers are then sent to examination halls.

Invigilators distribute question papers to the candidates at exam time. The Candidates write the examinations on the Answer sheets provided by the Examination Centers.

The invigilators collect the answer booklets from all the candidates at the end of the examination. The institutes then arrange the answer booklets course wise, subject wise, branch wise etc and send them to the respective CAP (Central Assessment Programme) Centers.

3. Post Examination Phase

All the answer sheets collected at CAP are masked before assessment as per University Act. Universities employ different methods for this including: manual coding of answer sheets, barcoding etc.

In the CAP centers, respective course teachers assess the Answer Booklets and moderate as per the prescribed norms. Accordingly marks on the answer booklets are tabulated and fed in the results sheets. In the meantime, the affiliated colleges provide the internal marks and lab marks to the university. On the basis of this the final result is declared and mark sheets/ grade reports/ Passing certificates / Provisional Degree Certificates are issued to the

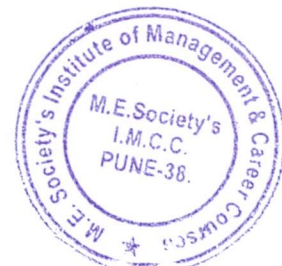



Maharashtra Education society's
Institute of Management and Career Courses (IMCC), Pune

student. Institute will circulate mark sheets to the students.

Any student may apply for verification / photocopying / reevaluation. Following this, the answer sheets are verified (retotaling) / photocopied / reevaluated as the case may be.

Dr. Shweta Meshram
Exam Controller

Dr. Girish Bodhankar
Asst. IQAC, Coordinator

Dr. Jayashree Patil
IQAC Coordinator

Dr. Santosh Deshpande
Director





Internal Evaluation , Concurrent Evaluation & Examination Policy

Master of Computer Application

(MCA)(2020 Pattern)

IMCC MCA EXAMINATION PROCESS

Internal Assessment is done as per the norms of concerned programme i.e., MCA offered by the Institute of Management and Career Courses affiliated to SPPU.

MCA has a Choice Based Credit System (CBCS). CBCS enables a student to obtain a degree by accumulating the required number of credits prescribed for that degree. Each course is assigned a fixed number of credits based on the contents to be learned & the expected effort of the student. Continuous Learning & Student Centric Concurrent Evaluation is the main key feature of Choice Based Credit System.

+ MCA Program Structure

Course Type	Credit	Total Credit During MCA	Internal Evaluation	End Semester Evaluation	Total
Subjects	3	51	25	50	75
Open Source Subjects	1	6	25	0	25
Practical	5	15	75	50	125
Mini Projects	5	15	75	50	125
Soft Skills	1	3	25	0	25
Project	22	22	300	250	550
Total Credit		112	1400	1400	2800

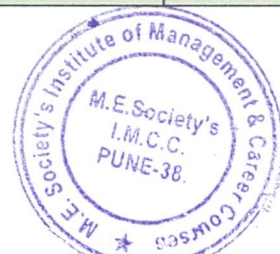



**Maharashtra Education Society's
Institute of Management and Career Courses (IMCC), Pune**

In total 112 credits represent the workload of a year for MCA program.

Semester	Credit	IE	UE
Semester I	28	350	350
Semester II	28	350	350
Semester III	28	350	350
Semester IV	28	350	350
Total	112	1400	1400
			2800

The MCA programme is a combination of:

- a. Three-Credit Courses (75 Marks each): 3 Credits each
- b. Two-Credit Courses (50 Marks each): 2 Credits each
- c. One-Credit Courses (25 Marks each) : 1 Credits each

PRE-EXAMINATION PROCESSES:

The Internal Examination coordinator prepares the schedule of Internal Examinations and the same will be communicated through official communication channels like notice boards, website, etc.

1. EXAMINATION SCHEME: -

2.1 Three-Credit Courses (75 Marks each): -

For each Three Credit course, 25 will be based on evaluation and 50 marks for semester end examination conducted by university, unless otherwise stated.

Sr. No	Exam	Marks	Converted
A	Mid Term Assessment	20	80
B	Term End Assessment	50	
C	Course End Survey	10	
D	Continuous Assessment		
	Problem Based Assessment/ Practical Based Assessment (PBA)	50	10





Maharashtra Education Society's
Institute of Management and Career Courses (IMCC), Pune

Theory Based Assessment/ Tutorial Based Assessment (TBA)	20	5
Total Marks	150	25

Table 1:- Complete Internal Examination Scheme for Three Credit Course.

The internal evaluation of 25 marks further divided into Written Examination (Assignments/Unit test/written examination etc.), Practicals and Tutorials. The details have been specified in each course. Internal assessment for the course is based on following concurrent evaluation.

- A. Mid Term Assessment (20 Marks)** - First internal examination of I, III and V Semester will be conducted in the month of September April and for the semester II, IV and VI will be conducted in the month of February. Mid Term Assessment will be based on Objective type Questions
- B. Term End Assessment (50 Marks)** - Second internal examination of I, III and V Semester will be conducted in the month of October and for the semester II, IV and VI will be conducted in the month of March. Term End Assessment will be based on Objective type Questions, Short Answer Questions etc.
- C. Course End Survey (10 Marks)** - In this method, a student is asked to assess himself / herself on his/her understanding or demonstration of the course outcomes. A well-designed questionnaire mapping to all the Course Outcomes is part of the Course End Survey and will be conducted at the end of Course.
- D. Continuous Assessment (70 Marks)** - Course faculty members shall have the flexibility to design the Continuous Assessment components, marks and its execution in a manner so as to give a balanced assessment of student capabilities across Knowledge, Skills & Attitude (KSA) dimensions based on a variety of assessment tools throughout the semester.

Continuous Assessment (70 Marks)

- Problem Based Assessment/ Practical Based Assessment (PBA)-50 Marks
- Theory Based Assessment/ Tutorial Based Assessment (TBA) -20 Marks

In the above table total Internal Theory course evaluation of 150 marks will be converted to 25 Marks (Internal Marks i.e. IM). And out of 25 Marks Students have to score a minimum 40% i.e. 10 Marks to pass the Internal examination. If the student fails in Internal Marks (Marks ranges 0-9) will get one more chance to pass the internal examination that test is Performance Improvement Test (PIT).

Performance Improvement Test (PIT) is of 60 Marks. After this test Final Internal Marks (FIM) will be calculated as follows

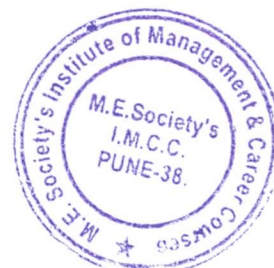



Maharashtra Education Society's
Institute of Management and Career Courses (IMCC), Pune

FIM(Out of 25Marks) = (IM (out of 25 Marks) + PIT marks (50 Marks)) will be converted out of 25 Marks

Even if a student is not able to achieve a passing score in FIM then he/she will be declared as Failed.

2.2 Practical/Project- Five-Credit Course (75 Marks): -

2.2.1 Practical-Course faculty prepares the schedule for practical assignment submission, and shares it with students through official channels like notice board. Total Practical will carry 30 Marks. And at the end of the semester students have to attend Practical Examination. Practical Examination will be of 20 Marks. The total marks of the practical course will be calculated as follows

Practical Marks (out of 75 Marks) = Notebook/Journal (out of 15) + Practical assignments (out of 30 Marks) + Internal Practical Examination (out of 30 Marks).

2.2.2 Mini Project- Course faculty prepares the schedule for submission of project milestones, and shares it with students. Each milestone will carry some marks. Students have to do the project submission on time. And at the end of the semester students have to deliver Project Presentation and Viva. Project Course also carries 75 Marks.

Project Marks (out of 75 Marks) = Project Documentation (out of 15 Marks) + Project Milestones/Submission (out of 30 Marks) + Project Final Presentation/Evaluation (out of 30 Marks).

2.3 Open Subject, Case Study and Soft skill (25 Marks each) :-

Institute decides the contents for Open subject, Case Study and Soft skill. It is decided as per the industry requirements. The execution and evaluation pattern is communicated to students before the commencement of the respective course.

Note: - This scheme is applicable for MCA 2021-2023 batch

Dr. Shweta Meshram
Exam Controller

Dr. Girish Bodhankar
Asst. IQAC, Coordinator

Dr. Jayashree Patil
IQAC Coordinator

Dr. Santosh Deshpande
Director





MES INSTITUTE OF MANAGEMENT AND CAREER COURSES

MID TERM ASSESSMENT (2021-22) TIME TABLE

Date: 19-1-2022

All **MCA I (SEM-I)** year students hereby informed that **MID TERM ASSESSMENT** of all courses is scheduled as follows-

Date	Time	Course Name and Course Code
3/2/2022	9:30 AM TO 10:00 AM	Java Programming (IT-11)
	11:30 AM TO 12:00 PM	Data Structure and Algorithms (IT-12)
4/2/2022	9:30 AM TO 10:00 AM	Object Oriented Software Engineering (IT-13)
	11:30 AM TO 12:00 PM	Operating System Concepts (IT-14)
5/2/2022	9:30 AM TO 10:00 AM	Network Technologies (IT-15)

Note: -

1. Test will include objective type of questions.
2. Each course Test will be of 20 Marks.
3. Exam time limit is 20 Mins.
4. Total Questions: 20
5. No negative marking.
6. Test will be conducted using online mode through imcc.sppulms.in. at IMCC campus.
7. Attempt test through camera enabled and latest chrome browser.

Dr. Shweta Meshram
(Examination Co-ordinator)

Dr. Ravindra Vaidya
(HOD, Computer Dept.)



MES INSTITUTE OF MANAGEMENT AND
CAREER COURSES

TERM END ASSESSMENT (2021-22)
TIME TABLE

Date: 11-03-2022

All MCA I (SEM-I) year students hereby informed
that **TERM END ASSESSMENT** of all courses is
scheduled as follows-

Date	Course Name and Course Code
28/3/2022	Java Programming (IT-11)
29/3/2022	Data Structure and Algorithms (IT-12)
30/3/2022	Object Oriented Software Engineering (IT-13)
31/3/2022	Operating System Concepts (IT-14)
1/04/2022	Network Technologies (IT-15)

Instructions:

1. Test will include objective type of questions
2. Each course Test will be of 50 Marks.
3. Total Questions: 50. Each question carries 1 Mark.
4. No negative marking.
5. Quiz will open at 10:00 AM- and Close at 11.30 AM. And Time limit is: 60 Mins.
6. Test will be conducted using online mode through imcc.sppulms.in.
7. Attempt test through camera enabled and latest chrome browser.
8. Other details will be communicated by the course teacher.
9. In case of any grievance, kindly email your application to exam.imcc@mespune.in duly stating the grievance in the subject line.

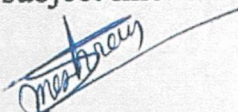
Dr. Shweta Meshram
(Examination Co-ordinator)

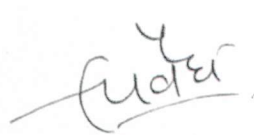
Dr. Ravindra Vaidya
(HOD, Computer Dept.)



Maharashtra Education society's

Institute of Management and Career Courses (IMCC), Pune

MID TERM ASSESSMENT (JAN-APR 2021-22)

Marks Sheet

Date:15/2/2022

MCA-I SEM I DIV-A & B

Course Name	JAVA	DS	OOSE	OS	NT	
Course Code	IT11	IT12	IT13	IT14	IT15	
Date of Exam	03/02/2022	03/02/2022	04/02/2022	04/02/2022	05/02/2022	
Roll No	Student Name					
2101001	AGLAWE ANKITA ASHOK	16	17	6	17	17
2101002	ANDIL ANIKET BHAGWAT	13	15	19	18	15
2101003	ANIL KUMAR	7	AB	8	9	7
2101004	AWCHAT GAURAV DNYNESHWAR	10	15	14	15	18
2101005	BADNORE ANUSHKA RAJESH	11	17	17	19	16
2101006	BAITULE SAKSHI PURUSHOTTAM	12	19	14	19	16
2101007	BANSODE MAHADEV KISHOR	19	17	14	17	17
2101008	BARAD MANALI MOHAN	15	19	19	19	15
2101009	BHAKARE SHANTANU SANTOSH	10	13	13	18	14
2101010	BHARATI SHREYA RAJESH	7	12	15	17	16
2101011	BHARTI GAURAV RAM	13	16	16	19	16
2101012	BHAVSAR ADITEE ARUN	10	15	17	19	17
2101013	BHUJBAL ANKITA DILIP	15	18	16	17	18
2101014	BODHANKAR AKSHAY VINOD	8	15	10	18	17
2101015	BORSE JAGDISH PUNDLIK	18	18	20	18	16
2101016	BUJURGE ABHISHEK SURESH	11	18	19	19	16
2101017	CHAVAN PRANIT PRADEEP	10	18	14	18	18
2101018	CHOUGALE UJJAWAL SANJAY	9	12	16	15	17
2101019	DAWALE RUSHIKESH NITIN	8	17	17	20	18
2101020	DEO SHRUTI MANOJ	6	15	15	17	17
2101021	DESHMUKH AISHWARYA SANJAY	13	16	15	20	18
2101022	DESHMUKH RAJSHREE PRABHAKAR	16	17	15	17	18
2101023	DESHMUKH REVATI KIRAN	15	19	18	20	19
2101024	DESHPANDE ADWAIT PRASANNA	12	18	13	17	16
2101025	DEVLALKAR NIKHIL NITIN	6	15	14	18	16
2101026	DHARNE ANEKKET PARAG	11	16	16	18	16
2101027	DHAWAN SAURABH SHEKHAR	14	18	17	16	18
2101028	DHAWANE SWARNIM PRAKASH	14	17	19	18	16
2101029	DHOLE YOGITA SURESH	8	15	17	18	19
2101030	DHONGADE VARAD ABHINAYA	9	13	12	17	16
2101031	DHUMAL SHIVANI GANESH	16	18	16	17	18
2101032	DINGORE PIYUSH MAHESH	10	17	19	20	16
2101033	DIXIT YADNESH	12	16	15	18	16
2101034	DUBE PRANALI VIJAYPRASAD	12	17	17	20	13
2101035	GAIKWAD SHRUTI SANJAY	13	19	12	19	18
2101036	GANDAS SHREYA DINESH	7	14	16	19	15
2101037	GANDHE ATHARVA MUKUND	14	18	16	17	17
2101038	GANGURDE SRUSTI NAGESH	9	17	15	12	17
2101039	GHODKE PRATIK MANISH	10	16	14	18	16
2101040	GORE ANUSHREE ANAND	11	17	17	18	16
2101041	GOSAVI PRITI SANJAYGIRI	14	20	16	17	18
2101042	GUNJAL YASH UDAY	14	19	14	14	18
2101043	GURDEHALLI AUDUSIDDHA DHARMANNA	10	14	15	19	19
2101044	HENDRE PRACHI UMESH	8	15	10	12	10
2101045	INAMDAR MOHAMMED NAWAZ YUSUF	13	15	14	17	18
2101046	INGLE UJWAL SUNIL	10	18	17	19	17
2101047	JADHAV DHANSHREE SHALIGRAM	10	14	11	16	16



2101048	JADHAV KOMAL RAJU	6	9	11	13	7
2101049	JADHAV KRISHNA DATTATRAY	16	16	17	15	14
2101050	JADHAV RUSHIKESH SURESH	11	19	17	19	17
2101051	JAGTAP HRISHIKESH SANJAY	5	16	15	16	14
2101052	JAIN SUMAN BHARAT	6	17	16	18	18
2101053	JHA RAVI KUMAR	8	17	16	19	18
2101054	JOSHI ADITYA VINAY	11	17	15	16	17
2101055	JOSHI DEVRAJ VIJAY	7	18	15	17	14
2101056	KADAM SAMEER ANAND	12	17	18	18	19
2101057	KAKAD SAKSHI DIGAMBAR	10	17	18	18	16
2101058	KALANTRE MAITREYI ATUL	12	19	14	16	19
2101059	KAMATKAR SUJAY NARSINH	14	17	12	17	16
2101060	KAMBOJ AKSHITA	9	17	17	14	17
2101061	KANADE GAJANAN HEMANT	14	16	16	19	17
2101062	KAPSE SHUBHAM ASHOKRAO	9	18	16	18	16
2101063	KARVE MAITHILI NITIN	11	15	15	17	15
2101064	KHAIRNAR KETAN VIJAY	10	14	15	19	15
2101065	KHANZODE SHUBHAM RAMRAO	6	14	13	18	18
2101066	KHARAT GAURAV MAHENDRA	15	19	19	19	17
2101067	KHEDEKAR SHUBHAM VISHNU	15	17	16	19	12
2101068	KUMARI ARYA	13	12	17	20	14
2101069	KUMTHEKAR HARISH RAJENDRA	14	18	17	19	14
2101070	MAGAR ADITI ABHIJEET	15	18	19	20	19
2101071	MAHAJAN VEDANT BHUSHAN	9	15	13	15	18
2101072	MALI PRATIKSHA RAJENDRA	14	19	15	18	18
2101073	MAZIRE AJINKYA RAJENDRA	10	18	14	18	19
2101074	MEKHALE PRASHANT PRAKASH	9	17	15	20	19
2101075	MORE AISHWARYA MANISH	12	18	19	17	19
2101076	MORE KALPANA HIRALAL	8	19	15	15	13
2101077	MORE KIRAN SANTOSH	13	16	18	17	19
2101078	MORE VIKRANT VASANT	14	18	14	18	17
2101079	MUTHANE ADITYA RAJEEV	12	19	17	15	17
2101080	NAIK ANOUSHKA SANJAY	13	15	15	18	16
2101081	NANDESHWAR SWAPNIL	14	18	17	19	20
2101082	NATEKAR ATHARVA SATISH	10	13	17	19	17
2101083	NEVASE ADITYA BHAUSAHEB	10	18	18	19	19
2101084	NIKAM AAKANKSHA KEWAL	12	17	16	18	16
2101085	NITYA KAUSHIK	7	20	17	18	17
2101086	OMBHASE AKSHAY NITIN	12	17	15	19	16
2101087	PANDHARE SHREYAS SANTOSH	7	16	13	19	18
2101088	PARASHARE MIHEER HEMANT	16	16	17	18	19
2101089	PARDESHI RUTVEK RAJU	11	18	14	20	16
2101090	PARKHI ANIKET VILAS	11	19	15	19	18
2101091	PARTH AMOL UPADHYAY	3	16	17	14	15
2101092	PATIL ASHWINI NANA	11	18	18	15	15
2101093	PATIL KALPESH DNYANESHWAR	13	17	16	18	17
2101094	PATIL NISHANT DHARMA SING	13	18	13	20	14
2101095	PATIL ROHIT SUNIL	12	18	13	17	17
2101096	PATIL SHIVAM RAJENDRA	10	18	16	16	18
2101097	PATOLE JOEL RICHARD	15	17	17	18	18
2101098	PAWAR YOGESH JAYSING	7	18	11	17	17
2101099	PUNDE SANJIVANI SANJU	9	12	15	16	13
2101100	RAJGURU PREETI PRADEEP	16	18	18	19	18
2101101	RAJPURE SANIKA SACHIN	10	20	19	18	18
2101102	RAJPURE SARVESH SACHIN	13	19	18	16	17
2101103	RAO RAJATH KUMAR	10	17	11	8	16
2101104	RASKATLA ASHRITA RAMESH	8	16	13	17	15
2101105	RATHOD ASHISH SUDHAKAR	8	14	16	16	15
2101106	REKHAWAR AYUSHI GAJANAN	9	14	14	18	16
2101107	SAGARE ROHIT MOHAN	13	15	15	18	17
2101108	SALUNKHE SUREKHA VISHWAS	14	16	15	17	16
2101109	SALVE NIKITA RAJU	10	8	16	17	16
2101110	SATPUTE POONAM MININATH	8	15	16	18	18
2101111	SHELKE SIDDHI GANESH	11	17	20	20	20
2101112	SHELKE VAISHNAVI SUNIL	8	15	13	10	17
2101113	SHINDE PAVAN SUNIL	16	19	19	20	17
2101114	SHINDE SAMBHAJI KISHANRAO	11	13	9	AB	18
2101115	SHITOLE MANASI ASHOK	8	17	15	19	17
2101116	SINGH POONAM SUDAMA	14	19	14	19	18



2101117	SINGH SURBHI	13	19	19	17	15
2101118	SOHAL HARPREET KAUR	12	16	13	17	17
2101119	SONI RIYA SANTOSH	12	20	16	17	15
2101120	SONONE SANDESH VIVEKRAO	7	16	11	13	15
2101121	TAMBE PRIYANKA RAJENDRA	2	9	10	11	10
2101122	TAPPE HRISHIKESH DEEPAK	11	14	14	18	18
2101123	TARTE POOJA SANJAY	11	16	14	17	18
2101124	THOMBRE PRAVIN DNYANDEO	14	14	14	18	17
2101125	THORAT HITESH ARUN	14	17	15	15	16
2101126	TIKLE MAYUR VIJAY	14	18	14	20	17
2101127	TRIPATHI SHUBHAM RAMAYANPRAS	11	17	20	19	19
2101128	UIKEY SHUBHAM RAJESH	7	10	10	17	15
2101129	UJJAINKAR SUSHRUT PRASHANT	12	14	17	18	18
2101130	VALVI RAJENDRA RAVIDAS	12	18	16	16	17
2101131	VANDAN KUMAR	6	11	11	11	11
2101132	VATS DHRUV	7	16	12	11	11
2101133	VHANMANE RANJIT DADASO	8	14	12	11	12
2101134	WANI ANIKET DEVENDRA	8	14	17	19	19
2101135	WASULE VAISHNAVI RAJKUMAR	7	15	16	18	16

Dr. Shweta Meshram
(Examination
Coordinator)

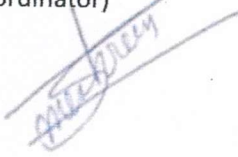

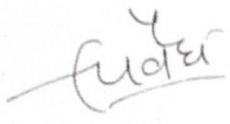

Dr. Ravindra Vaidya
(HOD, Computer Dept.)



Maharashtra Education society's
Institute of Management and Career Courses (IMCC), Pune

TERM END ASSESSMENT (JAN-APR 2021-2022)

Marks Sheet

MCA-I SEM I DIV-A & B

Course Name		JAVA	DS	OOSE	OS	NT
Course Code		IT11	IT12	IT13	IT14	IT15
Date of Exam		28/3/2022	29/3/2022	30/3/2022	31/3/2022	01/04/22
Roll No	Student Name					
2101001	AGLAWE ANKITA ASHOK	32	39	40	40	34
2101002	ANDIL ANIKET BHAGWAI	37	42	38	44	31
2101003	ANIL KUMAR	19	31	34	40	35
2101004	AWCHAT GAURAV DNYNESHWAR	33	33	30	38	34
2101005	BADNORE ANUSHKA RAJESH	40	44	43	44	42
2101006	BATTULE SAKSHI PURUSHOTAM	43	42	45	46	34
2101007	BANSODE MAHADEV KISHOR	37	42	25	45	36
2101008	BARAD MANALI MOHAN	40	42	43	44	41
2101009	BHAKARE SHANTANU SANTOSH	37	42	42	44	44
2101010	BHARATI SHREYA RAJESH	36	41	37	44	35
2101011	BHARATI GAURAV RAM	40	38	43	41	33
2101012	BHAVSAR ADITEE ARUN	AB	AB	AB	AB	AB
2101013	BHUJBAL ANKITA DILIP	29	44	42	40	41
2101014	BODHANKAR AKSHAY VINOD	38	46	42	41	44
2101015	BORSE JAGDISH PUNDLIK	48	46	42	47	44
2101016	BUJURGE ABHISHEK SURESH	39	48	41	44	35
2101017	CHAVAN PRANIT PRADEEP	43	40	40	48	34
2101018	CHOUGALE UJJAWAL SANJAY	30	40	39	39	40
2101019	DAWALE RUSHIKESH NITIN	44	42	41	44	43
2101020	DEO SHRUTI MANOJ	32	32	43	42	27
2101021	DESHMUKH AISHWARYA SANJAY	35	41	39	44	39
2101022	DESHMUKH RAJSHREE PRABHAKAR	40	37	38	36	38
2101023	DESHMUKH REVATI KIRAN	43	44	47	39	42
2101024	DESHPANDE ADWAIT PRASANNA	37	44	35	45	42
2101025	DEVLALKAR NIKHIL NITIN	41	38	36	44	39
2101026	DHARNE ANEKKET PARAG	40	38	42	43	38
2101027	DHAWAN SAURABH SHEKHAR	38	34	36	43	43
2101028	DHAWANE SWARNIM PRAKASH	40	44	43	44	39
2101029	DHOLE YOGITA SURESH	35	45	38	42	40
2101030	DHONGADE VARAD ABHINAYA	32	32	41	37	38
2101031	DHUMAL SHIVANI GANESH	42	42	45	47	36
2101032	DINGORE PIYUSH MAHESH	40	41	37	43	39
2101033	DIXIT YADNESH	45	36	36	45	35
2101034	DUBE PRANALI VIJAYPRASAD	37	41	43	45	38
2101035	GAIKWAD SHRUTI SANJAY	35	36	39	46	33
2101036	GANDAS SHREYA DINESH	37	40	37	39	33
2101037	GANDHE ATHARVA MUKUND	38	46	38	38	39
2101038	GANGURDE SRUSTI NAGESH	31	37	37	42	32
2101039	GHODKE PRAIK MANISH	32	35	38	42	35

2101040	GORE ANUSHREE ANAND	40	40	42	41	35
2101041	GOSAVI PRITI SANJAYGIRI	40	41	41	46	35
2101042	GUNJAL YASH UDAY	41	38	40	42	37
2101043	GURDEHALLI AUDUSIDDHA DHARMANNA	32	40	42	45	36
101044	HENDRE PRACHI UMESH	35	37	45	44	40
2101045	INAMDAR MOHAMMED NAWAZ YUSUF	45	43	43	44	34
2101046	INGLE UJWAL SUNIL	41	42	43	46	39
2101047	JADHAV DHANSHREE SHALIGRAM	37	35	31	41	33
2101048	JADHAV KOMAL RAJU	32	35	38	39	39
2101049	JADHAV KRISHNA DATI TATRAY	37	38	44	39	39
2101050	JADHAV RUSHIKESH SURESH	37	43	43	44	42
2101051	JAGTAP HRISHIKESH SANJAY	38	37	35	42	41
2101052	JAIN SUMAN BHARATI	38	45	42	48	40
2101053	JHA RAVI KUMAR	28	40	44	38	38
2101054	JOSHI ADITYA VINAY	41	41	43	45	36
2101055	JOSHI DEVRAJ VIJAY	36	43	43	45	41
2101056	KADAM SAMEER ANAND	35	33	34	36	28
2101057	KAKAD SAKSHI DIGAMBAR	29	39	37	42	33
2101058	KALANTRE MAITREYI ATUL	34	42	42	43	42
2101059	KAMATKAR SUJAY NARSINH	37	44	42	42	39
2101060	KAMBOJ AKSHITA	33	41	37	39	41
2101061	KANADE GAJANAN HEMANT	44	41	42	42	40
2101062	KAPSE SHUBHAM ASHOKRAO	39	43	40	44	43
2101063	KARVE MAITHILI NITIN	35	38	41	41	34
2101064	KHAIRNAR KETAN VIJAY	36	43	43	41	33
2101065	KHANZODE SHUBHAM RAMRAO	29	36	44	43	33
2101066	KHARAT GAURAV MAHENDRA	43	50	50	44	50
2101067	KHEDEKAR SHUBHAM VISHNU	41	39	35	43	39
2101068	KUMARI ARYA	39	37	41	46	40
2101069	KUMTHEKAR HARISH RAJENDRA	40	44	45	45	41
2101070	MAGAR ADITI ABHIJEET	39	46	41	45	41
2101071	MAHAJAN VEDANT BHUSHAN	40	31	42	40	38
2101072	MALI PRATIKSHA RAJENDRA	32	40	42	45	34
2101073	MAZIRE AJINKYA RAJENDRA	43	44	42	44	41
2101074	MEKHALE PRASHANT PRAKASH	38	43	36	40	40
2101075	MORE AISHWARYA MANISH	41	39	40	49	42
2101076	MORE KALPANA HIRALAL	38	43	45	48	36
2101077	MORE KIRAN SANTOSH	34	41	38	45	39
2101078	MORE VIKRANT VASANT	40	41	40	45	34
2101079	MUTHANE ADITYA RAJEEV	33	38	42	47	44
2101080	NAIK ANOUSHKA SANJAY	36	43	46	45	40
2101081	NANDESHWAR SWAPNIL	39	38	43	44	36
2101082	NATEKAR ATHARVA SATISH	29	44	32	44	32
2101083	NEVASE ADITYA BHAUSAHEB	41	42	45	46	41
2101084	NIKAM AAKANKSHA KEWAL	32	44	42	43	41
2101085	NITYA KAUSHIK	31	40	42	44	40
2101086	OMBHASE AKSHAY NITIN	41	41	42	45	35
2101087	PANDHARE SHREYAS SANTOSH	39	41	36	47	37
2101088	PARASHARE MIHEER HEMANT	40	39	46	44	42
2101089	PARDESHI RUTVEK RAJU	36	42	39	45	44
2101090	PARKHI ANIKET VILAS	38	45	39	37	41
2101091	PARTH AMOL UPADHYAY	35	40	31	39	33
2101092	PATIL ASHWINI NANA	30	41	41	41	36
2101093	PATIL KALPESH DNYANESHWAR	31	39	41	45	43
2101094	PATIL NISHANT DHARMASING	41	40	34	38	34
2101095	PATIL ROHIT SUNIL	39	40	43	44	30

2101096	PATIL SHIVAM RAJENDRA	35	36	37	44	37
2101097	PATOLE JOEL RICHARD	38	43	40	42	34
2101098	PAWAR YOGESH JAYSING	39	33	38	39	43
2101099	PUNDE SANJIVANI SANJU	37	40	42	44	38
2101100	RAJGURU PREETI PRADEEP	46	41	45	46	42
2101101	RAJPURE SANIKA SACHIN	41	50	47	40	48
2101102	RAJPURE SARVESH SACHIN	38	48	46	45	48
2101103	RAO RAJATH KUMAR	22	34	42	41	30
2101104	RASKATLA ASHRITA RAMESH	35	40	41	45	36
2101105	RATHOD ASHISH SUDHAKAR	37	42	40	46	42
2101106	REKHAWAR AYUSHI GAJANAN	23	42	41	42	38
2101107	SAGARE ROHIT MOHAN	42	38	35	43	34
2101108	SALUNKHE SUREKHA VISHWAS	37	41	40	39	40
2101109	SALVE NIKITA RAJU	35	36	34	34	35
2101110	SATPUTE POONAM MININATH	37	42	43	40	41
2101111	SHELKE SIDDHI GANESH	43	49	50	43	50
2101112	SHELKE VAISHNAVI SUNIL	33	39	36	44	38
2101113	SHINDE PAVAN SUNIL	42	43	43	46	39
2101114	SHINDE SAMBHAJI KISHANRAO	36	43	41	45	44
2101115	SHITOLE MANASI ASHOK	35	39	46	45	37
2101116	SINGH POONAM SUDAMA	41	44	46	46	42
2101117	SINGH SURBHI	33	37	34	48	37
2101118	SOHAL HARPREET KAUR	37	41	42	46	43
2101119	SONI RIYA SANTOSH	43	40	41	44	40
2101120	SONONE SANDESH VIVEKRAO	34	40	34	41	40
2101121	TAMBE PRIYANKA RAJENDRA	22	31	35	35	37
2101122	TAPPE HRISHIKESH DEEPAK	40	35	37	41	36
2101123	TARTE POOJA SANJAY	43	37	40	43	37
2101124	THOMBRE PRAVIN DNYANDEO	40	38	40	43	28
2101125	THORAT HITESH ARUN	45	40	40	46	44
2101126	TIKLE MAYUR VIJAY	30	44	39	44	41
2101127	TRIPATHI SHUBHAM RAMAYANPRASAD	35	40	41	47	45
2101128	UIKEY SHUBHAM RAJESH	36	36	35	41	38
2101129	UJJAINKAR SUSHRUT PRASHANT	32	40	38	42	36
2101130	VALVI RAJENDRA RAVIDAS	40	38	41	44	40
2101131	VANDAN KUMAR	30	40	29	34	32
2101132	VATS DHRUV	22	36	34	41	31
2101133	VHANMANE RANJIT DADASO	27	30	28	33	24
2101134	WANI ANIKET DEVENDRA	39	45	36	43	37
2101135	WASULE VAISHNAVI RAJKUMAR	34	38	36	42	34

134

134

134

134

134

Shweta

Dr. Shweta Meshram
(Examination Co-ordinator)

Ravindra

Dr. Ravindra Vaidya
(HOD, Computer Dept.)

- IT12-DSA
- Participants
- Badges
- Competencies
- Grades
- General
- Unit 1: Linked List
- Unit 2: Stack and Queue
- Unit 3: Tree
- Mid Term Examination**
- Unit 4: Graph
- Unit 5: Hash Tables
- Unit 6: Brute Force
- Unit 7: Greedy Algorithms

IT 12 Data Structure and Algorithms

Dashboard > Courses > MCA 2021-2023 Batch > PYMCA > Sem I > IT12-DSA > Mid Term Examination > IT12 DSA- Mid Term Examination

IT12 DSA- Mid Term Examination

Instructions:

1. Time- 20 minutes
2. One question carries 1 mark, total 20 questions- 20 marks
3. Open attempts will be submitted automatically

Attempts allowed: 1
This quiz closed on Thursday, 3 February 2022, 12:00 PM

To continue with this quiz attempt you must open your webcam, and it will take some of your pictures randomly during the quiz.

[View proctoring report](#)

Time limit: 20 mins

Attempts: 134

- IT12-DSA
- Participants
- Badges
- Competencies
- Grades
- General
- Unit 1: Linked List
- Unit 2: Stack and Queue
- Unit 3: Tree
- Mid Term Examination**
- Unit 4: Graph
- Unit 5: Hash Tables
- Unit 6: Brute Force
- Unit 7: Greedy Algorithms

IT 12 Data Structure and Algorithms

Dashboard > Course > MCA 2021-2023 Batch > PYMCA > Sem I > IT12-DSA > Mid Term Examination > IT12 DSA- Mid Term Examination > Preview

Question 1
Not yet answered
Marked out of 1
Flag question
Edit question

In doubly circular linked list insertion of node requires modification of?

- a. Two pointer
- b. None
- c. Three pointer
- d. One pointer

Quiz navigation

1	2	3	4	5
6	7	8	9	10
11	12	13	14	15
16	17	18	19	20

Finish attempt ...

[Start a new preview](#)

Question 2
Not yet answered
Marked out of 1
Flag question
Edit question

In doubly linked lists, traversal can be performed?

- a. Only in forward direction
- b. In both directions
- c. Only in reverse direction



- IT12-DSA
- Participants
- Badges
- Competencies
- Grades
- General
- Unit 1: Linked List
- Unit 2: Stack and Queue
- Unit 3: Tree
- Mid Term Examination**
- Unit 4: Graph
- Unit 5: Hash Tables
- Unit 6: Brute Force
- Unit 7: Greedy Algorithms
- Continuous Assignment 2 on Algorithms
- Unit 8: Divide and Conquer

IT 12 Data Structure and Algorithms: Proctoring

[Dashboard](#) > [Courses](#) > [MCA 2021-2023 Batch](#) > [FYMCA](#) > [Sem I](#) > [IT12-DSA](#) > [Mid Term Examination](#) > [IT12-DSA- Mid Term Examination](#) > [Quizaccess Proctoring](#)

Identity validation report for: IT12 DSA- Mid Term Examination

In this report you will find all the images of the students which are taken during the exam. Now you can validate their identity, like their profile picture and webcam photos.

User	Email address	Date and time	Actions
Shreya Bharati	shreya27910@gmail.com	2022/Feb/03 11:02:31	View proctoring report

There are the pictures captured during the quiz.

Student Name	Captured Pictures
Shreya Bharati shreya27910@gmail.com	

← → ↻ imccsppulms.in/mod/quiz/view.php?id=1639

MES' IMCC, Pune My Courses

- IT12-DSA
- Participants
- Badges
- Competencies
- Grades
- General
- Course End Survey
- Term End Examination**
- Unit 1: Linked List
- Unit 2: Stack and Queue
- Unit 3: Tree
- Mid Term Examination
- Unit 4: Graph
- Unit 5: Hash Tables
- Unit 6: Brute Force
- Unit 7: Greedy Algorithms

IT 12 Data Structure and Algorithms

[Dashboard](#) > [Courses](#) > [MCA 2021-2023 Batch](#) > [FYMCA](#) > [Sem I](#) > [IT12-DSA](#) > [Term End Examination](#) > [Term End Exam](#)

Term End Exam

Instructions

1. Time Duration: 60 Minutes
2. Total Questions: 50, each question carries 1 mark
3. Open attempts will be submitted automatically, when time expires

Attempts allowed: 1

This quiz closed on Tuesday, 29 March 2022, 11:30 AM

Time limit: 1 hour

Attempts: 134

[Back to the course](#)



- IT12-DSA
- Participants
- Badges
- Competencies
- Grades
- General
- Course End Survey
- Term End Examination
- Unit 1: Linked List
- Unit 2: Stack and Queue
- Unit 3: Tree**
- Mid Term Examination
- Unit 4: Graph
- Unit 5: Hash Tables
- Unit 6: Brute Force
- Unit 7: Greedy Algorithms
- Continuous Assignment2 on Algorithms

IT 12 Data Structure and Algorithms

Dashboard Courses MCA 2021-2023 Batch FYMCA Sem 1 IT12-DSA Unit 3: Tree Continuous Assignment1 on BST, AVL Tree, Red Black Tree and Fenwick Tree

Continuous Assignment1 on BST, AVL Tree, Red Black Tree and Fenwick Tree

Instructions:

- Solve all problems in notebook
- Scan all pages, prepare single PDF file and then upload
- Write roll no, name, question no and date on every page

4. Last date of Submission: 10th February 2022

DS Continuous Assessment 1 - 2022.pdf20 January 2022, 11:03 AM

Grading summary

Hidden from students	No
Participants	125
Submitted	133
Needs grading	133

[View all submissions](#) [Grade](#)

- IT12-DSA
- Participants
- Badges
- Competencies
- Grades
- General
- Course End Survey
- Term End Examination
- Unit 1: Linked List
- Unit 2: Stack and Queue
- Unit 3: Tree
- Mid Term Examination
- Unit 4: Graph
- Unit 5: Hash Tables
- Unit 6: Brute Force
- Unit 7: Greedy Algorithms
- Continuous Assignment2 on Algorithms**
- Unit 8: Divide and Conquer

IT 12 Data Structure and Algorithms

Dashboard Courses MCA 2021-2023 Batch FYMCA Sem 1 IT12-DSA Continuous Assignment2 on Algorithms Assignment on Algorithms

Assignment on Algorithms

Instructions:

- Solve all problems in notebook
- Scan all pages, prepare single PDF file and then upload
- Write roll no, name, question no and date on every page

4. Last date of Submission: 10th March 2022

DS_Cont_Ass_problem solving - 2022.pdf22 February 2022, 12:11 PM

Grading summary

Hidden from students	No
Participants	135
Submitted	131
Needs grading	131

[View all submissions](#) [Grade](#)

IT12-DSA

- Participants
- Badges
- Competencies
- Grades
- General
- Course End Survey
- Term End Examination
- Unit 1: Linked List
- Unit 2: Stack and Queue

Course End Survey

[Click here to fill Course End Survey](#)

Term End Examination

Term End Exam

Instructions

- Time Duration: 60 Minutes
- Total Questions: 50, each question carries 1 mark
- Open attempt will be submitted automatically, when time expires



MES' INSTITUTE OF MANAGEMENT AND CAREER COURSES (IMCC), PUNE

Continuous Assessment Schedule

A.Y. 2021-2022

FYMCA SEM I

Course Name-IT-12 Data Structure and Algorithms

Assesment	Type of Assesment	Marks	Start Date	End Date	Extended End Date
1	PBA-Assignment on DS	70	20th Jan 2022	31st Jan 2022	5th Feb 2022
2	TBA- Assignment of Algorithms	30	10th Feb 2022	25th Feb 2022	28th Feb 2022
Total Marks		100 Marks			

Note: Marks will get deducted if submissions are after end date.

Extended End date is only a facility to submit the respective assignment.

Course Faculty
(Dr. Ashwini Patil)

Class Coordinator
(Ms. Minakshi More)

Program Coordinator
(Dr. Ashwini Patil)

Head, Department of MCA
(Dr. Ravindra Vaidya)



MES INSTITUTE OF MANAGEMENT AND CAREER COURSES

Continuous Assessment Marks Score Sheet (Jun-Nov 2021-22)

**Theory Based Assessment/ Tutorial Based Assessment
(TBA out of 20)**

MCA-I SEM I DIV-A & B

Course Name		IT12- Data Structure and Algorithms	
Course Code		Continuous Assessment - I	Converted (out of 5)
Marks		30	5
Date of Exam			
Roll No	Student Name		
2101001	AGLAWE ANKITA ASHOK	30	5
2101002	ANDIL ANIKET BHAGWAT	30	5
2101003	ANIL KUMAR	30	5
2101004	AWCHAT GAURAV DNYNESHWAR	30	5
2101005	BADNORE ANUSHKA RAJESH	30	5
2101006	BAITULE SAKSHI PURUSHOTTAM	30	5
2101007	BANSODE MAHADEV KISHOR	30	5
2101008	BARAD MANALI MOHAN	30	5
2101009	BHAKARE SHANTANU SANTOSH	30	5
2101010	BHARATI SHREYA RAJESH	30	5
2101011	BHARTI GAURAV RAM	30	5
2101012	BHAVSAR ADITEE ARUN	AB	AB
2101013	BHUJBAL ANKITA DILIP	30	5
2101014	BODHANKAR AKSHAY VINOD	30	5
2101015	BORSE JAGDISH PUNDLIK	30	5
2101016	BUJURGE ABHISHEK SURESH	30	5
2101017	CHAVAN PRANIT PRADEEP	30	5
2101018	CHOUGALE UJJAWAL SANJAY	30	5
2101019	DAWALE RUSHIKESH NITIN	30	5
2101020	DEO SHRUTI MANOJ	30	5
2101021	DESHMUKH AISHWARYA SANJAY	30	5
2101022	DESHMUKH RAJSHREE PRABHAKAR	30	5
2101023	DESHMUKH REVATI KIRAN	30	5
2101024	DESPANDE ADWAIT PRASANNA	30	5
2101025	DEVLALKAR NIKHIL NITIN	30	5
2101026	DHARNE ANEKKET PARAG	30	5
2101027	DHAWAN SAURABH SHEKHAR	30	5
2101028	DHAWANE SWARNIM PRAKASH	30	5
2101029	DHOLE YOGITA SURESH	30	5

2101030	DHONGADE VARAD ABHINAYA	25		4
2101031	DHUMAL SHIVANI GANESH	30		5
2101032	DINGORE PIYUSH MAHESH	25		4
2101033	DIXIT YADNESH	30		5
2101034	DUBE PRANALI VIJAYPRASAD	30		5
2101035	GAIKWAD SHRUTI SANJAY	30		5
2101036	GANDAS SHREYA DINESH	30		5
2101037	GANDHE ATHARVA MUKUND	30		5
2101038	GANGURDE SRUSTI NAGESH	30		5
2101039	GHODKE PRATIK MANISH	AB	AB	
2101040	GORE ANUSHREE ANAND	30		5
2101041	GOSAVI PRITI SANJAYGIRI	30		5
2101042	GUNJAL YASH UDAY	30		5
2101043	GURDEHALLI AUDUSIDDHA DHARMANNA	30		5
2101044	HENDRE PRACHI UMESH	25		4
2101045	INAMDAR MOHAMMED NAWAZ YUSUF	30		5
2101046	INGLE UJWAL SUNIL	30		5
2101047	JADHAV DHANSHREE SHALIGRAM	30		5
2101048	JADHAV KOMAL RAJU	30		5
2101049	JADHAV KRISHNA DATTATRAY	30		5
2101050	JADHAV RUSHIKESH SURESH	30		5
2101051	JAGTAP HRISHIKESH SANJAY	30		5
2101052	JAIN SUMAN BHARAT	30		5
2101053	JHA RAVI KUMAR	25		4
2101054	JOSHI ADITYA VINAY	30		5
2101055	JOSHI DEVRAJ VIJAY	30		5
2101056	KADAM SAMEER ANAND	AB	AB	
2101057	KAKAD SAKSHI DIGAMBAR	30		5
2101058	KALANTRE MAITREYI ATUL	30		5
2101059	KAMATKAR SUJAY NARSINH	30		5
2101060	KAMBOJ AKSHITA	30		5
2101061	KANADE GAJANAN HEMANT	30		5
2101062	KAPSE SHUBHAM ASHOKRAO	30		5
2101063	KARVE MAITHILI NITIN	30		5
2101064	KHAIRNAR KETAN VIJAY	25		4
2101065	KHANZODE SHUBHAM RAMRAO	30		5
2101066	KHARAT GAURAV MAHENDRA	30		5
2101067	KHEDEKAR SHUBHAM VISHNU	25		4
2101068	KUMARI ARYA	30		5
2101069	KUMTHEKAR HARISH RAJENDRA	30		5
2101070	MAGAR ADITI ABHIJEET	30		5

2101071	MAHAJAN VEDANT BHUSHAN	25	4
2101072	MALI PRATIKSHA RAJENDRA	25	4
2101073	MAZIRE AJINKYA RAJENDRA	30	5
2101074	MEKHALE PRASHANT PRAKASH	30	5
2101075	MORE AISHWARYA MANISH	30	5
2101076	MORE KALPANA HIRALAL	30	5
2101077	MORE KIRAN SANTOSH	30	5
2101078	MORE VIKRANT VASANT	30	5
2101079	MUTHANE ADITYA RAJEEV	30	5
2101080	NAIK ANOUSHKA SANJAY	30	5
2101081	NANDESHWAR SWAPNIL	30	5
2101082	NATEKAR ATHARVA SATISH	30	5
2101083	NEVASE ADITYA BHAUSAHEB	30	5
2101084	NIKAM AAKANKSHA KEWAL	30	5
2101085	NITYA KAUSHIK	30	5
2101086	OMBHASE AKSHAY NITIN	30	5
2101087	PANDHARE SHREYAS SANTOSH	30	5
2101088	PARASHARE MIHEER HEMANT	30	5
2101089	PARDESHI RUTVEK RAJU	30	5
2101090	PARKHI ANIKET VILAS	30	5
2101091	PARTH AMOL UPADHYAY	30	5
2101092	PATIL ASHWINI NANA	30	5
2101093	PATIL KALPESH DNYANESHWAR	30	5
2101094	PATIL NISHANT DHARMA SING	30	5
2101095	PATIL ROHIT SUNIL	30	5
2101096	PATIL SHIVAM RAJENDRA	25	4
2101097	PATOLE JOEL RICHARD	30	5
2101098	PAWAR YOGESH JAYSING	30	5
2101099	PUNDE SANJIVANI SANJU	30	5
2101100	RAJGURU PREETI PRADEEP	30	5
2101101	RAJPURE SANIKA SACHIN	30	5
2101102	RAJPURE SARVESH SACHIN	30	5
2101103	RAO RAJATH KUMAR	30	5
2101104	RASKATLA ASHRITA RAMESH	30	5
2101105	RATHOD ASHISH SUDHAKAR	30	5
2101106	REKHAWAR AYUSHI GAJANAN	30	5
2101107	SAGARE ROHIT MOHAN	25	4
2101108	SALUNKHE SUREKHA VISHWAS	30	5
2101109	SALVE NIKITA RAJU	30	5
2101110	SATPUTE POONAM MININATH	30	5
2101111	SHELKE SIDDHI GANESH	30	5



2101112	SHELKE VAISHNAVI SUNIL	70	10
2101113	SHINDE PAVAN SUNIL	70	10
2101114	SHINDE SAMBHAJI KISHANRAO	70	10
2101115	SHITOLE MANASI ASHOK	70	10
2101116	SINGH POONAM SUDAMA	70	10
2101117	SINGH SURBHI	70	10
2101118	SOHAL HARPREET KAUR	70	10
2101119	SONI RIYA SANTOSH	70	10
2101120	SONONE SANDESH VIVEKRAO	70	10
2101121	TAMBE PRIYANKA RAJENDRA	70	10
2101122	TAPPE HRISHIKESH DEEPAK	70	10
2101123	TARTE POOJA SANJAY	70	10
2101124	THOMBRE PRAVIN DNYANDEO	65	9
2101125	THORAT HITESH ARUN	70	10
2101126	TIKLE MAYUR VIJAY	70	10
2101127	TRIPATHI SHUBHAM RAMAYANPRASAD	AB	AB
2101128	UIKEY SHUBHAM RAJESH	70	10
2101129	UJJAINKAR SUSHRUT PRASHANT	70	10
2101130	VALVI RAJENDRA RAVIDAS	70	10
2101131	VANDAN KUMAR	70	10
2101132	VATS DHRUV	70	10
2101133	VHANMANE RANJIT DADASO	70	10
2101134	WANI ANIKET DEVENDRA	65	9
2101135	WASULE VAISHNAVI RAJKUMAR	70	10
	ABSENT		2 2
	Course Faculty 		
	Dr. Ashiwini Patil		



MES INSTITUTE OF MANAGEMENT AND CAREER COURSES

Continuous Assessment Marks Score Sheet (Jun-Nov 2021-22)

**Problem Based Assessment/Practical Based Assessment
(PBA out of 50)**

MCA-I SEM I DIV-A & B

Course Name		IT12- Data Structure and Algorithms	
Course Code		Continuous Assessment - I	Converted (out of 10)
	Marks	70	10
	Date of Exam		
Roll No	Student Name		
2101001	AGLAWE ANKITA ASHOK	70	10
2101002	ANDIL ANIKET BHAGWAT	70	10
2101003	ANIL KUMAR	70	10
2101004	AWCHAT GAURAV DNYNESHWAR	70	10
2101005	BADNORE ANUSHKA RAJESH	70	10
2101006	BAITULE SAKSHI PURUSHOTTAM	70	10
2101007	BANSODE MAHADEV KISHOR	70	10
2101008	BARAD MANALI MOHAN	70	10
2101009	BHAKARE SHANTANU SANTOSH	70	10
2101010	BHARATI SHREYA RAJESH	70	10
2101011	BHARTI GAURAV RAM	70	10
2101012	BHAVSAR ADITEE ARUN	70	10
2101013	BHUJBAL ANKITA DILIP	70	10
2101014	BODHANKAR AKSHAY VINOD	70	10
2101015	BORSE JAGDISH PUNDLIK	70	10
2101016	BUJURGE ABHISHEK SURESH	70	10
2101017	CHAVAN PRANIT PRADEEP	70	10
2101018	CHOUGALE UJJAWAL SANJAY	70	10
2101019	DAWALE RUSHIKESH NITIN	70	10
2101020	DEO SHRUTI MANOJ	70	10
2101021	DESHMUKH AISHWARYA SANJAY	70	10
2101022	DESHMUKH RAJSHREE PRABHAKAR	70	10
2101023	DESHMUKH REVATI KIRAN	70	10
2101024	DESHPANDE ADWAIT PRASANNA	70	10
2101025	DEVLALKAR NIKHIL NITIN	70	10
2101026	DHARNE ANEKKET PARAG	70	10
2101027	DHAWAN SAURABH SHEKHAR	70	10
2101028	DHAWANE SWARNIM PRAKASH	70	10
2101029	DHOLE YOGITA SURESH	70	10

2101030	DHONGADE VARAD ABHINAYA	70	10
2101031	DHUMAL SHIVANI GANESH	70	10
2101032	DINGORE PIYUSH MAHESH	70	10
2101033	DIXIT YADNESH	70	10
2101034	DUBE PRANALI VIJAYPRASAD	70	10
2101035	GAIKWAD SHRUTI SANJAY	70	10
2101036	GANDAS SHREYA DINESH	70	10
2101037	GANDHE ATHARVA MUKUND	70	10
2101038	GANGURDE SRUSTI NAGESH	70	10
2101039	GHODKE PRATIK MANISH	AB	AB
2101040	GORE ANUSHREE ANAND	70	10
2101041	GOSAVI PRITI SANJAYGIRI	70	10
2101042	GUNJAL YASH UDAY	70	10
2101043	GURDEHALLI AUDUSIDDHA DHARMANNA	70	10
2101044	HENDRE PRACHI UMESH	70	10
2101045	INAMDAR MOHAMMED NAWAZ YUSUF	70	10
2101046	INGLE UJWAL SUNIL	70	10
2101047	JADHAV DHANSHREE SHALIGRAM	70	10
2101048	JADHAV KOMAL RAJU	70	10
2101049	JADHAV KRISHNA DATTATRAY	70	10
2101050	JADHAV RUSHIKESH SURESH	70	10
2101051	JAGTAP HRISHIKESH SANJAY	70	10
2101052	JAIN SUMAN BHARAT	70	10
2101053	JHA RAVI KUMAR	70	10
2101054	JOSHI ADITYA VINAY	70	10
2101055	JOSHI DEVRAJ VIJAY	70	10
2101056	KADAM SAMEER ANAND	70	10
2101057	KAKAD SAKSHI DIGAMBAR	70	10
2101058	KALANTRE MAITREYI ATUL	70	10
2101059	KAMATKAR SUJAY NARSINH	70	10
2101060	KAMBOJ AKSHITA	70	10
2101061	KANADE GAJANAN HEMANT	70	10
2101062	KAPSE SHUBHAM ASHOKRAO	70	10
2101063	KARVE MAITHILI NITIN	70	10
2101064	KHAIRNAR KETAN VIJAY	70	10
2101065	KHANZODE SHUBHAM RAMRAO	70	10
2101066	KHARAT GAURAV MAHENDRA	70	10
2101067	KHEDEKAR SHUBHAM VISHNU	70	10
2101068	KUMARI ARYA	70	10
2101069	KUMTHEKAR HARISH RAJENDRA	70	10
2101070	MAGAR ADITI ABHIJEET	70	10

2101071	MAHAJAN VEDANT BHUSHAN	70	10
2101072	MALI PRATIKSHA RAJENDRA	70	10
2101073	MAZIRE AJINKYA RAJENDRA	70	10
2101074	MEKHALE PRASHANT PRAKASH	70	10
2101075	MORE AISHWARYA MANISH	70	10
2101076	MORE KALPANA HIRALAL	70	10
2101077	MORE KIRAN SANTOSH	70	10
2101078	MORE VIKRANT VASANT	70	10
2101079	MUTHANE ADITYA RAJEEV	70	10
2101080	NAIK ANOUSHKA SANJAY	70	10
2101081	NANDESHWAR SWAPNIL	70	10
2101082	NATEKAR ATHARVA SATISH	70	10
2101083	NEVASE ADITYA BHAUSAHEB	70	10
2101084	NIKAM AAKANKSHA KEWAL	70	10
2101085	NITYA KAUSHIK	70	10
2101086	OMBHASE AKSHAY NITIN	70	10
2101087	PANDHARE SHREYAS SANTOSH	70	10
2101088	PARASHARE MIHEER HEMANT	70	10
2101089	PARDESHI RUTVEK RAJU	70	10
2101090	PARKHI ANIKET VILAS	70	10
2101091	PARTH AMOL UPADHYAY	70	10
2101092	PATIL ASHWINI NANA	70	10
2101093	PATIL KALPESH DNYANESHWAR	70	10
2101094	PATIL NISHANT DHARMASING	70	10
2101095	PATIL ROHIT SUNIL	70	10
2101096	PATIL SHIVAM RAJENDRA	70	10
2101097	PATOLE JOEL RICHARD	70	10
2101098	PAWAR YOGESH JAYSING	70	10
2101099	PUNDE SANJIVANI SANJU	70	10
2101100	RAJGURU PREETI PRADEEP	70	10
2101101	RAJPURE SANIKA SACHIN	70	10
2101102	RAJPURE SARVESH SACHIN	70	10
2101103	RAO RAJATH KUMAR	70	10
2101104	RASKATLA ASHRITA RAMESH	70	10
2101105	RATHOD ASHISH SUDHAKAR	70	10
2101106	REKHAWAR AYUSHI GAJANAN	70	10
2101107	SAGARE ROHIT MOHAN	70	10
2101108	SALUNKHE SUREKHA VISHWAS	70	10
2101109	SALVE NIKITA RAJU	70	10
2101110	SATPUTE POONAM MININATH	70	10
2101111	SHELKE SIDDHI GANESH	70	10

2101112	SHELKE VAISHNAVI SUNIL	70	10
2101113	SHINDE PAVAN SUNIL	70	10
2101114	SHINDE SAMBHAJI KISHANRAO	70	10
2101115	SHITOLE MANASI ASHOK	70	10
2101116	SINGH POONAM SUDAMA	70	10
2101117	SINGH SURBHI	70	10
2101118	SOHAL HARPREET KAUR	70	10
2101119	SONI RIYA SANTOSH	70	10
2101120	SONONE SANDESH VIVEKRAO	70	10
2101121	TAMBE PRIYANKA RAJENDRA	70	10
2101122	TAPPE HRISHIKESH DEEPAK	70	10
2101123	TARTE POOJA SANJAY	70	10
2101124	THOMBRE PRAVIN DNYANDEO	65	9
2101125	THORAT HITESH ARUN	70	10
2101126	TIKLE MAYUR VIJAY	70	10
2101127	TRIPATHI SHUBHAM RAMAYANPRASAD	AB	AB
2101128	UIKEY SHUBHAM RAJESH	70	10
2101129	UJJAINKAR SUSHRUT PRASHANT	70	10
2101130	VALVI RAJENDRA RAVIDAS	70	10
2101131	VANDAN KUMAR	70	10
2101132	VATS DHURUV	70	10
2101133	VHANMANE RANJIT DADASO	70	10
2101134	WANI ANIKET DEVENDRA	65	9
2101135	WASULE VAISHNAVI RAJKUMAR	70	10

ABSENT

2

2



2101112	SHELKE VAISHNAVI SUNIL	30		5
2101113	SHINDE PAVAN SUNIL	30		5
2101114	SHINDE SAMBHAJI KISHANRAO	25		4
2101115	SHITOLE MANASI ASHOK	30		5
2101116	SINGH POONAM SUDAMA	30		5
2101117	SINGH SURBHI	30		5
2101118	SOHAL HARPREET KAUR	30		5
2101119	SONI RIYA SANTOSH	30		5
2101120	SONONE SANDESH VIVEKRAO	30		5
2101121	TAMBE PRIYANKA RAJENDRA	30		5
2101122	TAPPE HRISHIKESH DEEPAK	30		5
2101123	TARTE POOJA SANJAY	25		4
2101124	THOMBRE PRAVIN DNYANDEO	30		5
2101125	THORAT HITESH ARUN	30		5
2101126	TIKLE MAYUR VIJAY	30		5
2101127	TRIPATHI SHUBHAM RAMAYANPRASAD	AB	AB	
2101128	UIKEY SHUBHAM RAJESH	30		5
2101129	UJJAINKAR SUSHRUT PRASHANT	30		5
2101130	VALVI RAJENDRA RAVIDAS	25		4
2101131	VANDAN KUMAR	30		5
2101132	VATS DHRUV	30		5
2101133	VHANMANE RANJIT DADASO	25		4
2101134	WANI ANIKET DEVENDRA	25		4
2101135	WASULE VAISHNAVI RAJKUMAR	30		5
			4	4
	Course Faculty <i>APL</i>			
	Dr. Ashiwini Patil			



MES' INSTITUTE OF MANAGEMENT AND CAREER COURSES (IMCC), PUNE

Course end Survey - IT12 DSA

A.Y. 2021-2022

FYMCA SEM I

List of Students Participated in Course end survey (Total 134)

Roll Number	Name
2101001	Ankita Ashok Aglawe
2101002	Aniket Andil
2101003	Anil Kumar
2101004	GAURAV D AWCHAT
2101005	anushka badnore
2101006	Sakshi Purushottam Baitule
2101007	Mahadev Bansode
2101008	Manali Mohan Barad
2101009	Shantanu Bhakare
2101010	Shreya Rajesh Bharati
2101011	Gaurav Ram Bharti
2101013	Ankita Bhujbal
2101014	Akshay Bodhankar
2101015	Borse Jagdish Pundlik
2101016	Abhishek Suresh Bujurge
2101017	Pranit Chavan
2101018	Ujjawal Chougale
2101019	Rushikesh Nitin Dawale
2101020	Shruti Manoj Deo
2101021	Aishwarya Sanjay Deshmukh
2101022	Rajshree Prabhakar Deshmukh
2101023	Revati Deshmukh
2101024	Adwait Deshpande
2101025	Nikhil Nitin Devlalkar
2101026	Anekket Parag Dharane
2101027	Saurabh Shekhar Dhawan
2101028	Swarnim Dhawane
2101029	Dhole Yogita Suresh
2101030	Varad Dhongade
2101031	Shivani
2101032	Piyush Dingore
2101033	Yadnesh Dixit
2101034	pranali dube
2101035	shruti gaikwad
2101036	SHREYA GANDAS

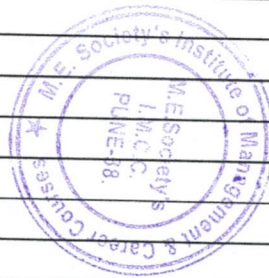

2101037	Gandhe Atharva Mukund
2101038	Srusti Nagesh Gangurde
2101039	Pratik
2101040	Anushree Gore
2101041	Priti Sanjaygiri Gosavi
2101042	Yash Uday Gunjal
2101043	Audusiddha Dharmanna Gurdehalli
2101044	Prachi Hendre
2101045	Mohammed Nawaz Yusuf Inamdar
2101046	Ujwal Sunil Ingle
2101047	Dhanshree Shaligram Jadhav
2101048	Komal Raju Jadhav
2101049	krishna jadhav
2101050	Rushikesh Suresh Jadhav
2101051	Hrishikesh Sanjay Jagtap
2101052	suman jain
2101053	Ravi kumar jha
2101054	Aditya Vinay Joshi
2101055	Devraj Joshi
2101056	Kadam Sameer Anand
2101057	Sakshi Digambar Kakad
2101058	Maitreyi Kalantre
2101059	Sujay Kamatkar
2101060	Akshita Kamboj
2101061	Kanade Gajanan Hemant
2101062	Shubham Ashokrao Kapse
2101063	Maithili Nitin Karve
2101064	Ketan Vijay Khairnar
2101065	shubham khanzode
2101066	Gaurav Kharat
2101068	Kumari Arya
2101069	Harish Kumthekar
2101070	Aditi Abhijeet Magar
2101071	vedant mahajan
2101073	Ajinkya Rajendra Mazire
2101074	mekhale prashant prakash
2101075	Aishwarya Manish More
2101076	KALPANA HIRALAL MORE
2101077	Kiran Santosh More
2101078	Vikrant More
2101079	Aditya Rajeev Muthane
2101080	Anoushka Naik
2101081	Swapnil Bandu Nandeshwar

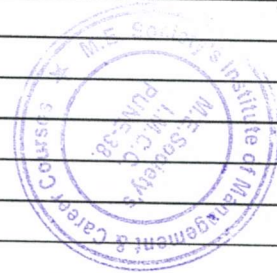

2101125	Hitesh Arun Thorat
2101126	Mayur Tikle
2101127	SHUBHAM TRIPATHI
2101128	Shubham Rajesh Uikey
2101129	Sushrut Prashant ujainkar
2101130	Rajendra Ravidas Valvi
2101131	vandan kumar
2101132	dhruv vats
2101133	Ranjit Vhanmane
2101134	aniket devendra wani
2101135	Vaishnavi Rajkumar Wasule
	
Course Faculty	
Dr. Ashwini Patil	



FYMCA 2021-22 Course End Survey IT12

Data Structure and Algorithms

134 responses

[Publish analytics](#)

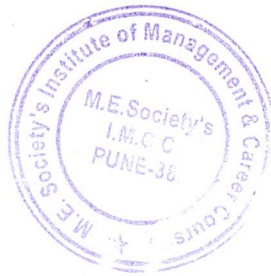

Name

134 responses

Manali Mohan Barad

Anekket Parag Dharane

anushka badnore

Siddhi Ganesh Shelke

Devraj Joshi

Revati Deshmukh

Borse Jagdish Pundlik

Anil Kumar

Pratik

Komal Raju Jadhav

Harish Kumthekar

Ashish Sudhakar Rathod

KALPANA HIRALAL MORE

Swarnim Dhawane

Adwait Deshpande

Ashrita Raskatla

Shruti Manoj Deo

Akshay Bodhankar

Poonam satpute

Abhishek Suresh Bujurge

Aditya Rajeev Muthane

Ankita Bhujbal



Aniket Parkhi

Manasi Shitole

Yash Uday Gunjal

Vaishnavi Sunil Shelke

mekhale prashant prakash

Rajshree Prabhakar Deshmukh

Saurabh Shekhar Dhawan

Nitya Kaushik

Shubham Rajesh Uikey

Gaurav Ram Bharti

PRAVIN DNYANDEO THOMBRE

Atharva Natekar

Vaishnavi Rajkumar Wasule

Shreya Rajesh Bharati

Nishant Patil

Rajath Kumar Rao

Patil Ashwini Nana

Sanjivani Punde

Akshita Kamboj

Sakshi Digambar Kakad

Shubham Ashokrao Kapse

Shreyas Santosh Pandhare

Aodusiddha Dharmanna Gurdehalli



Sujay Kamatkar

Ankita Ashok Aglawe

Priyanka Rajendra Tambe

Patil Kalpesh Dnyaneshwar

Aditya Vinay Joshi

Hrishikesh Sanjay Jagtap

Akshay Ombhase

Shantanu Bhakare

Survisinghrajpur@gmail.com

Kanade Gajanan Hemant

Pavan Sunil Shinde

Maitreyi Kalantre

Pooja Sanjay Tarte

Ujjawal Chougale

Sanika Rajpure

Shivani

Kiran Santosh More

Rushikesh Suresh Jadhav

Anushree Gore

Shivam Rajendra Patil

Kumari Arya

Pawar Yogesh Jaysing

shruti gaikwad

Miheer Parashare



Prachi Hendre

Swapnil Bandu Nandeshwar

Sarvesh Rajpure

Gaurav Kharat

Srusti Nagesh Gangurde

Yadnesh Dixit

Sushrut Prashant ujjainkar

Anoushka Naik

Nikita Raju Salve

Aniket Andil

Maithili Nitin Karve

Hrishikesh Tappe

Parth Upadhyay

SUREKHA VISHWAS SALUNKHE

Aishwarya Manish More

vandan kumar

dhruv vats

suman jain

Riya Soni

Hitesh Arun Thorat

Ayushi Gajanan Rekhawar

Nikam Aakanksha Keval

Varad Dhongade



vedant mahajan

Rohit Mohan Sagare

Sakshi Purushottam Baitule

Priti Sanjaygiri Gosavi

Mohammed Nawaz Yusuf Inamdar

Rohit Sunil Patil

aniket devendra wani

Aditya Nevase

34 more responses are hidden

Course Delivery

The teacher was organized, well prepared, and used class time efficiently.



134 responses

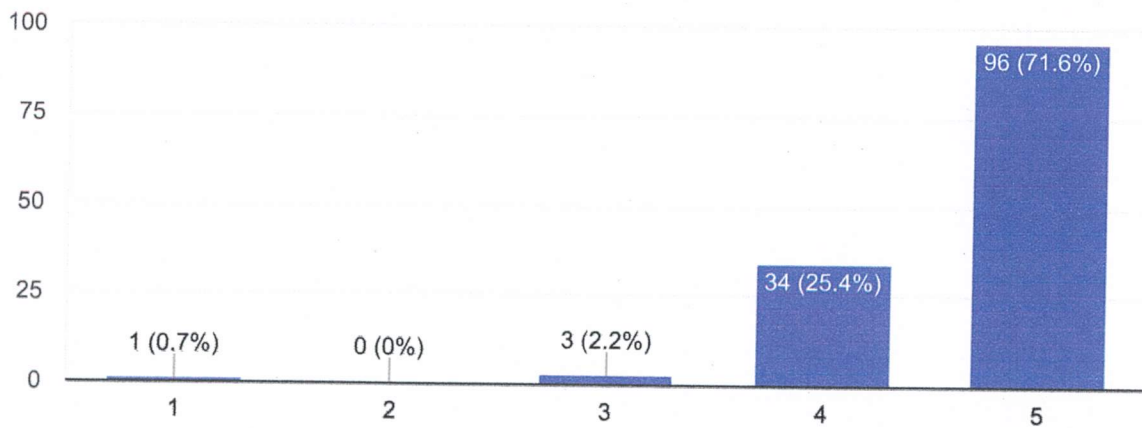

The teacher explained and illustrated course contents clearly and was easy to understand.



134 responses

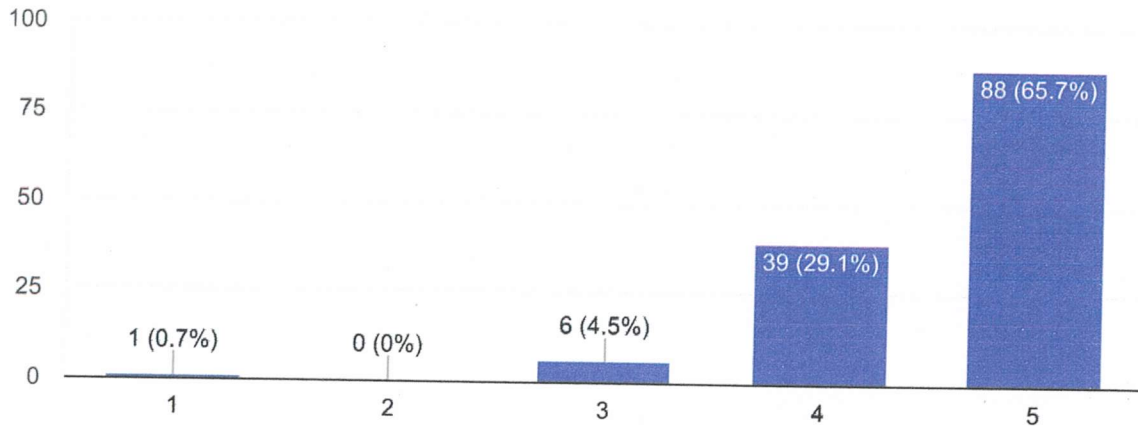

The teacher encouraged student participation in class



134 responses

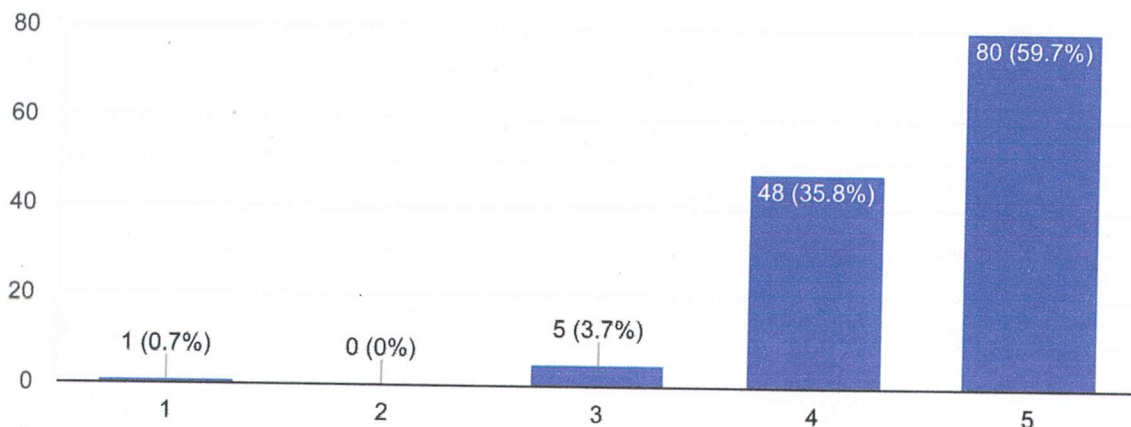

The teacher presented learning material in a clear manner that facilitated understanding.



134 responses

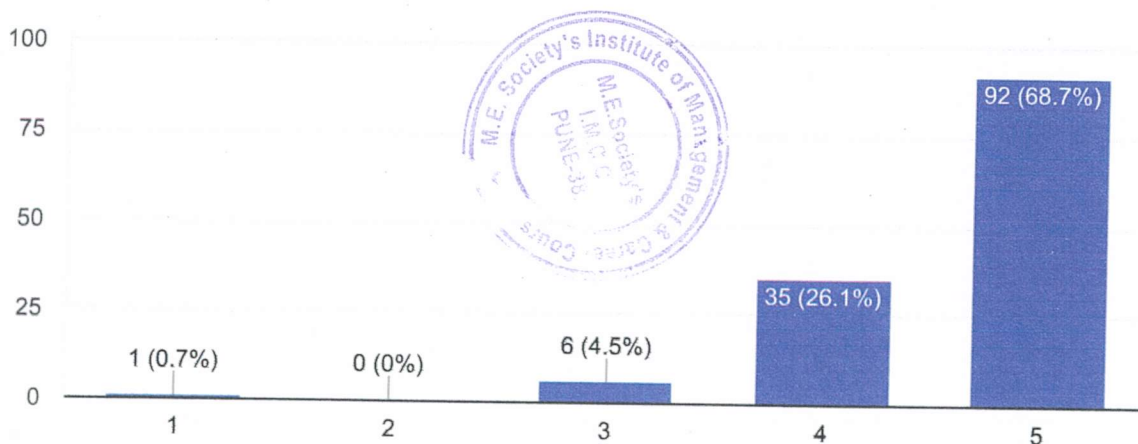

The teacher's teaching methods were effective.

 Copy

134 responses

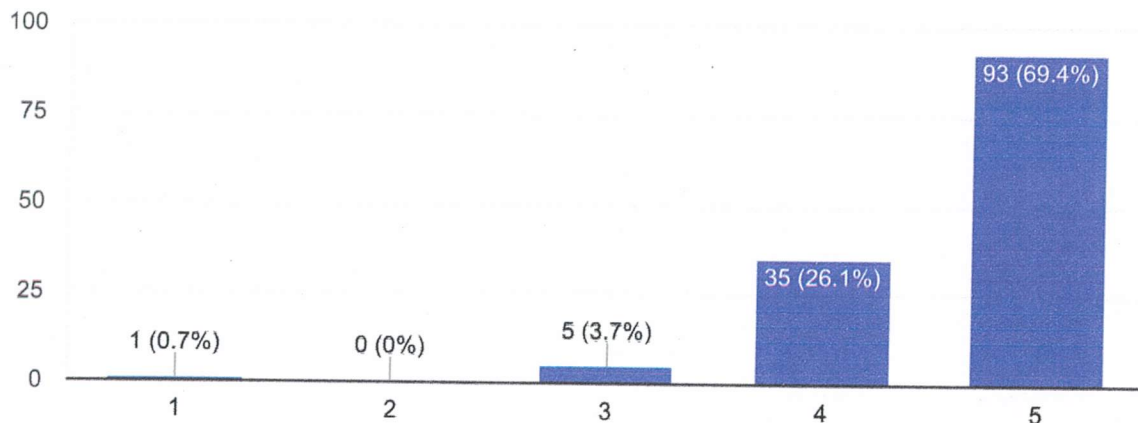

The teacher emphasized on advanced topics along with fundamentals

 Copy

134 responses

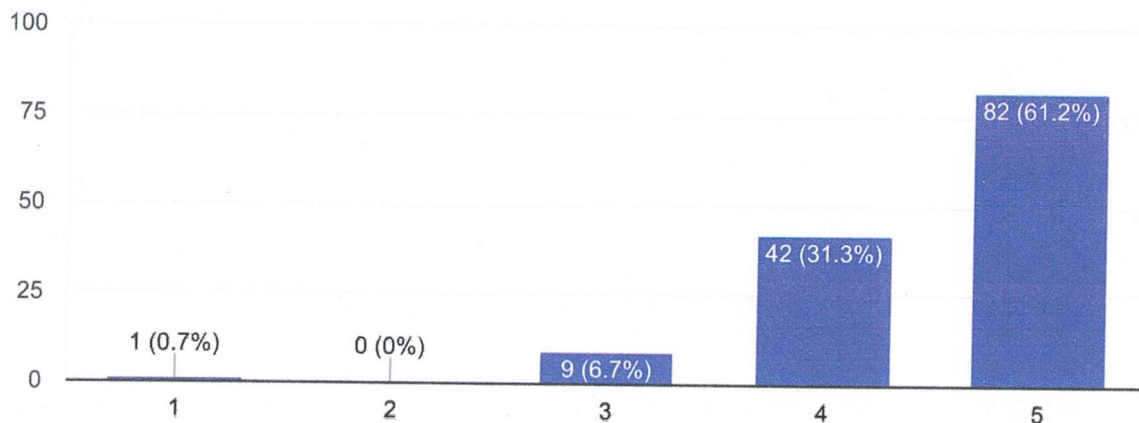

I was able to access the teacher outside of scheduled class time for additional help.

 Copy

134 responses

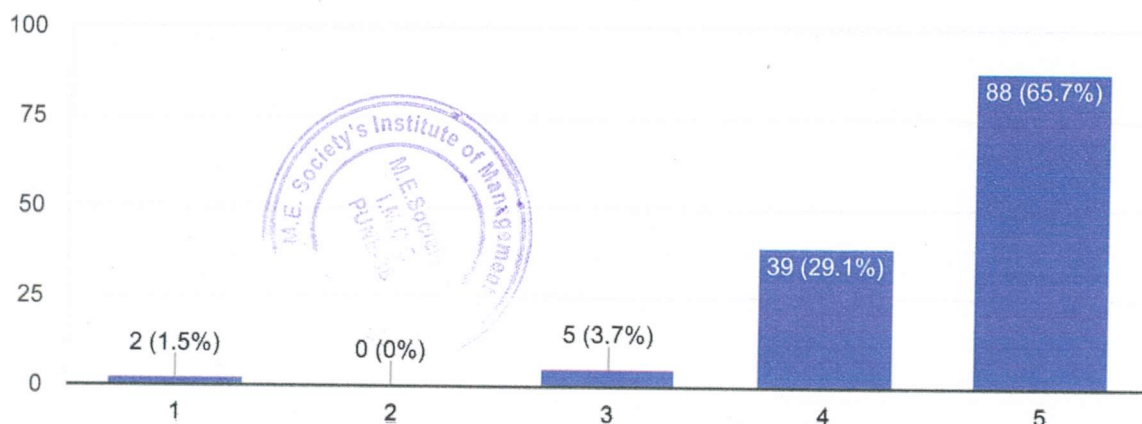

Student Involvement and Engagement

I attended class regularly

 Copy

134 responses

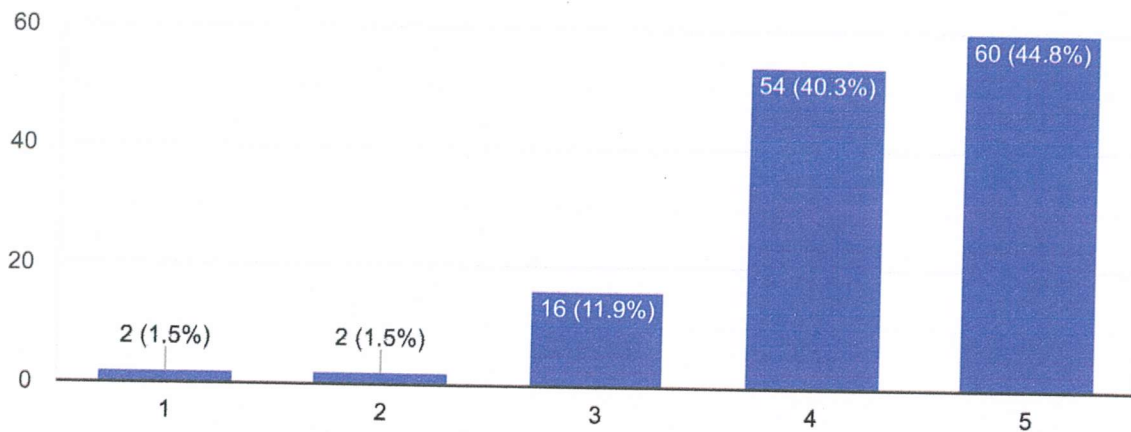

I was well-prepared for class/discussion sections

 Copy

134 responses

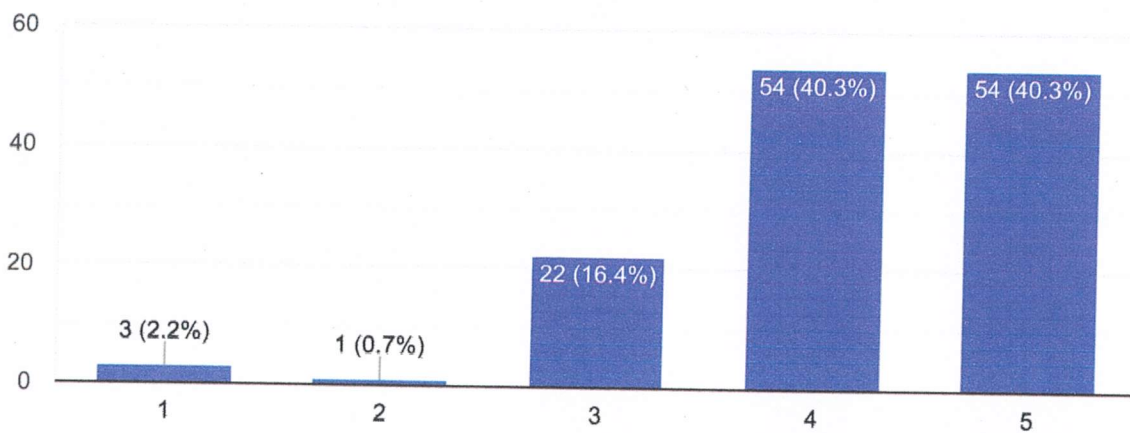

I have put a great deal of effort into advancing my learning in this course

 Copy

134 responses

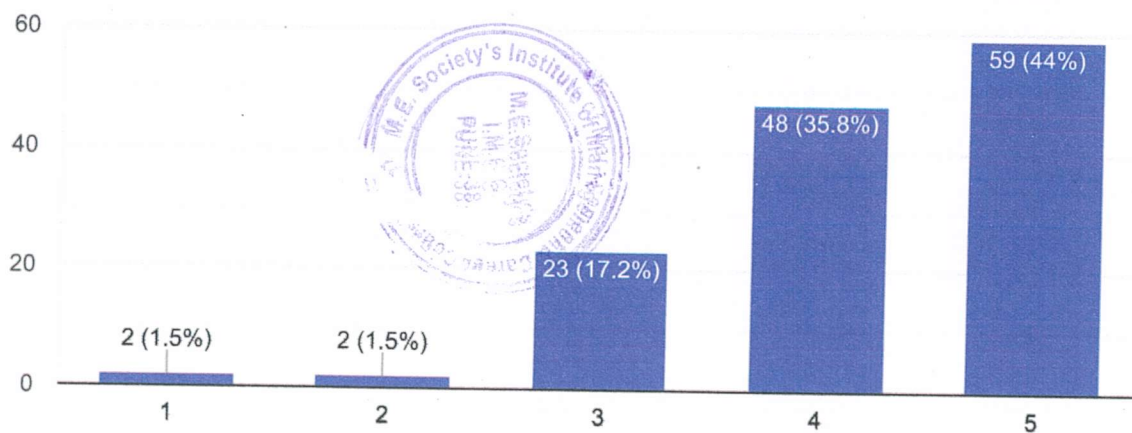

In this course, I have been challenged to learn more than I expected

 Copy

134 responses

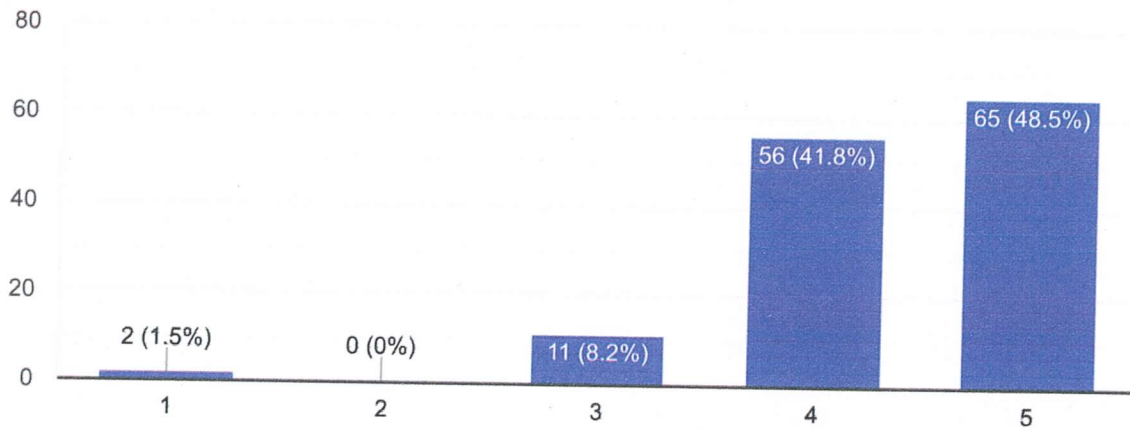

Student Learning and Course Outcomes

I can implement Linked List

 Copy

134 responses

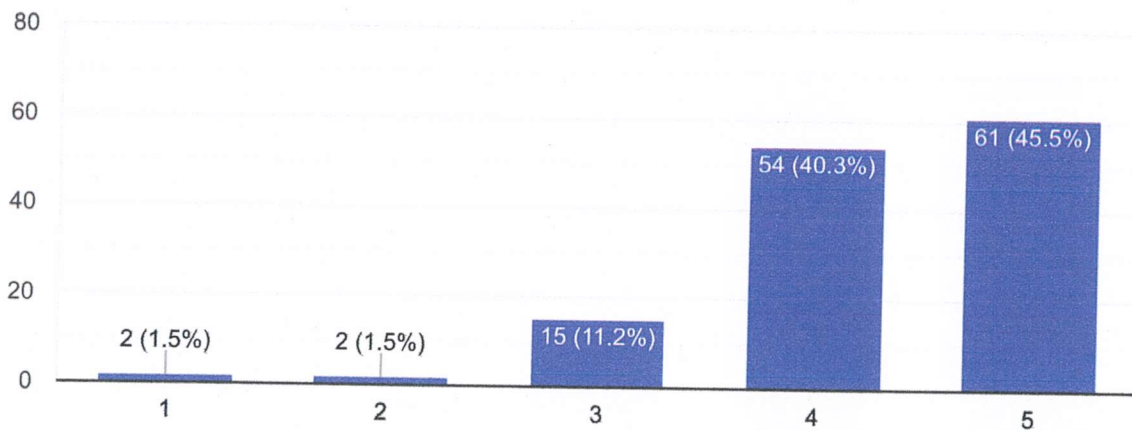

I am capable of implementing operations of stack and able to apply stack data structure

 Copy

134 responses

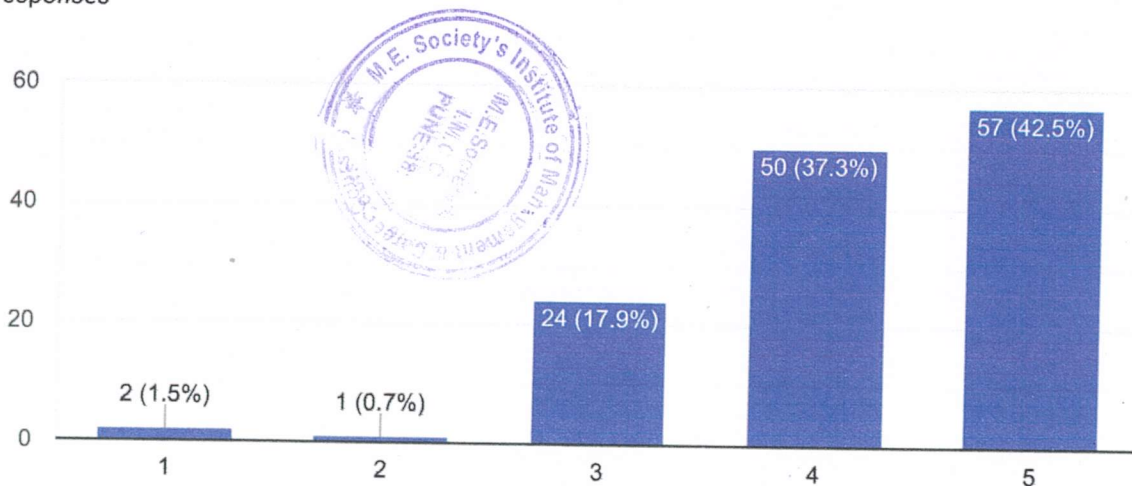

I can implement queue data structure

 Copy

134 responses

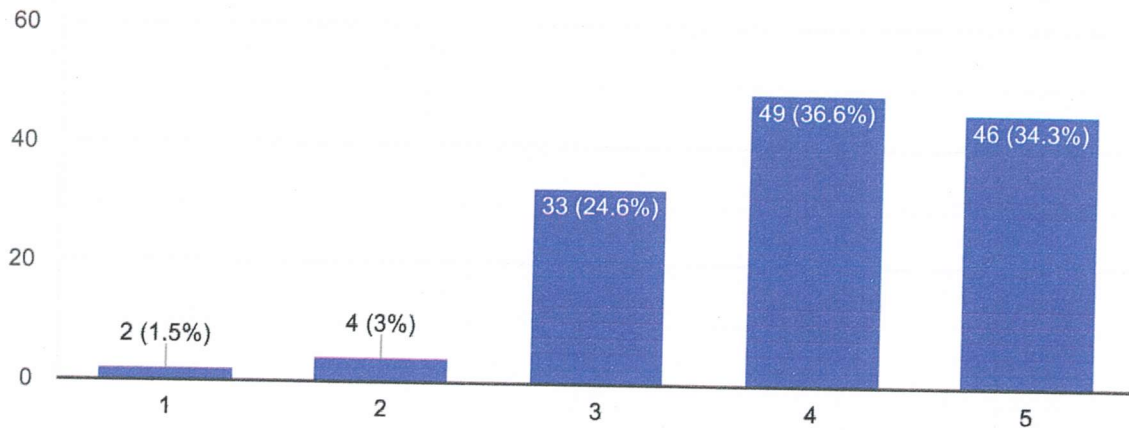

This course helped me to understand non linear data structures Tree and Graph

 Copy

134 responses

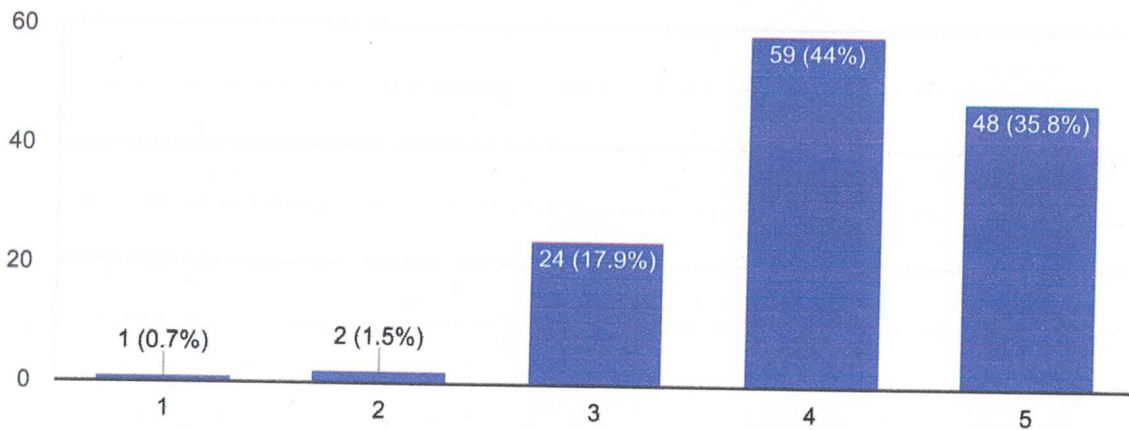

This course helped me to construct Binary Search Tree and also to implement various BST traversal methods

 Copy

134 responses

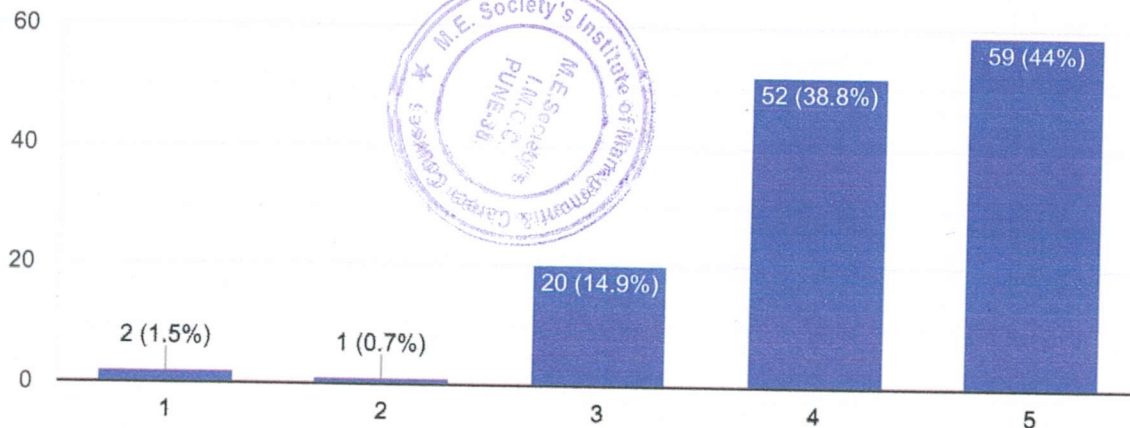

I am capable of constructing various types of trees like AVL Tree, Red Black Tree, Fenwick Tree and Segment Tree

 Copy

134 responses

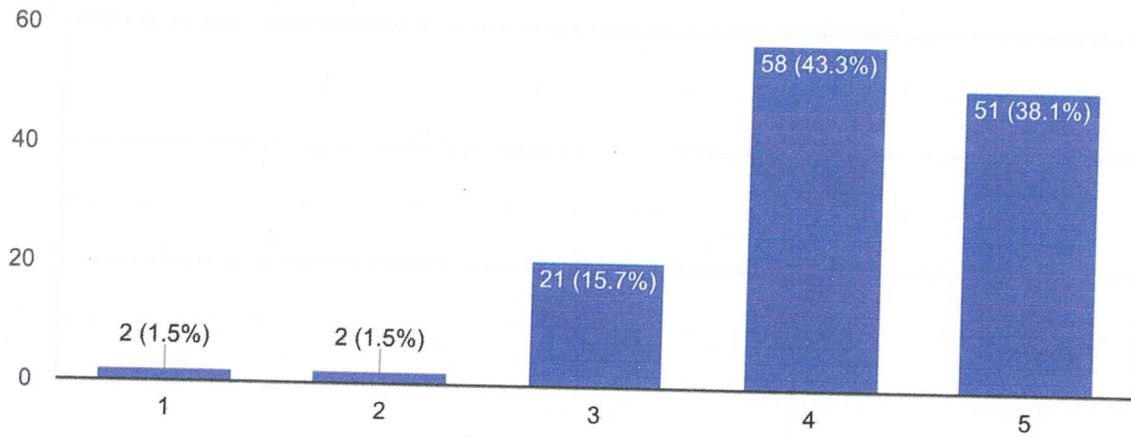

I can represent graph and traverse it using BFS and DFS

 Copy

134 responses

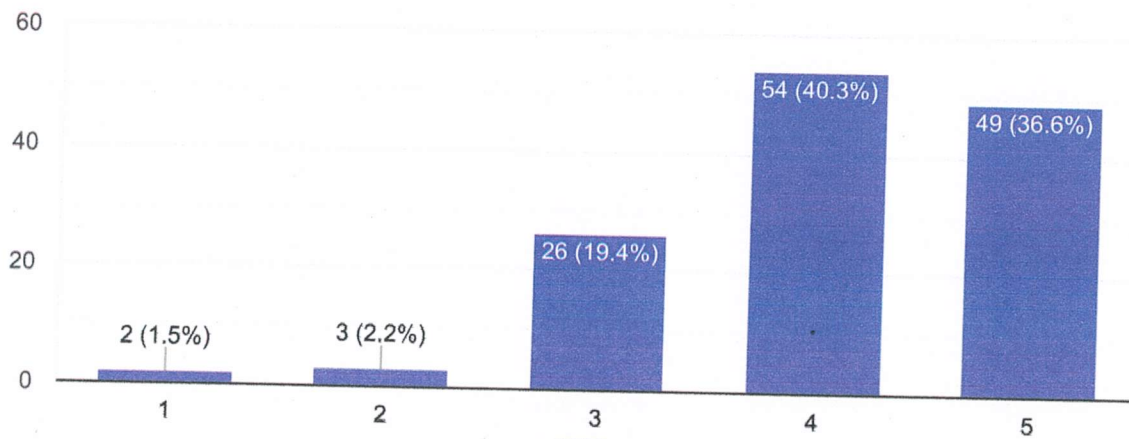

The course helped me to understand the concepts of hash tables and heaps



132 responses

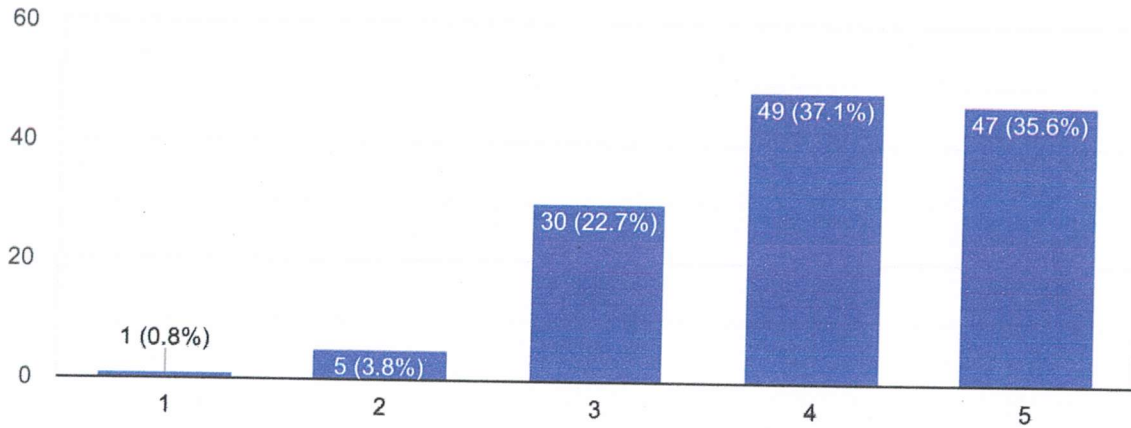

This course helped me understand Brute Force approach and I can apply it for various problems like linear search, travelling salesman problem etc



134 responses

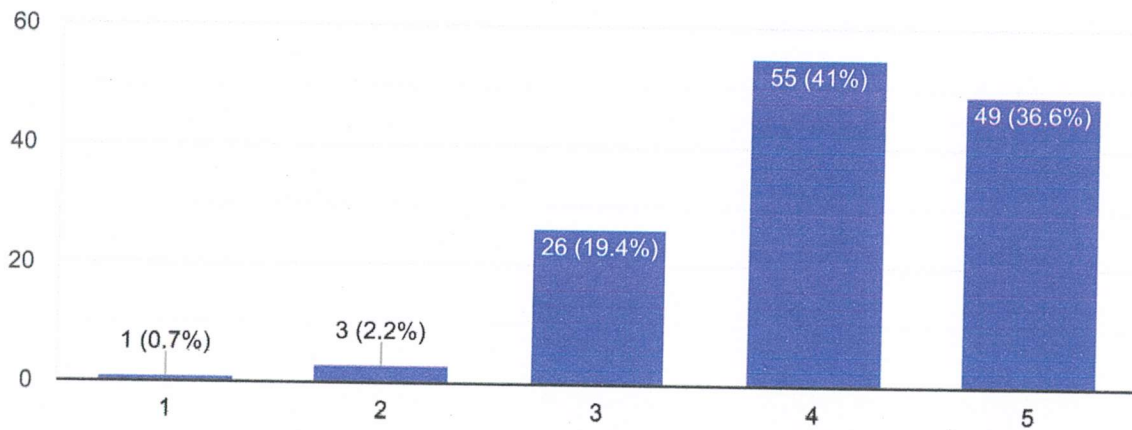

I am confident to apply greedy and divide and conquer technique for problems like finding shortest path using Dijkstra's algorithm, Tower of Hanoi problem etc.



134 responses

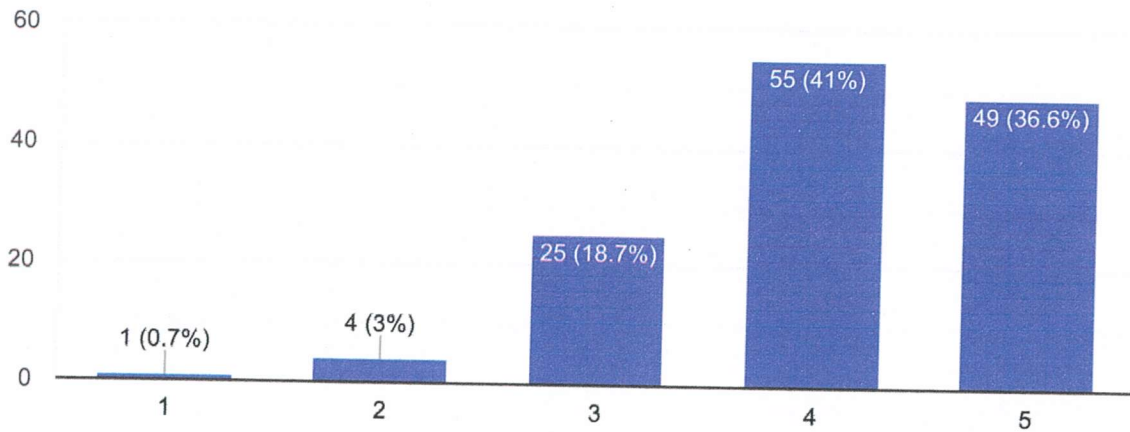

This course helped me to understand Dynamic Programming technique and I can apply it for various problems like 0/1 Knapsack problem, Unique Paths, Regular Expression Matching etc.



134 responses

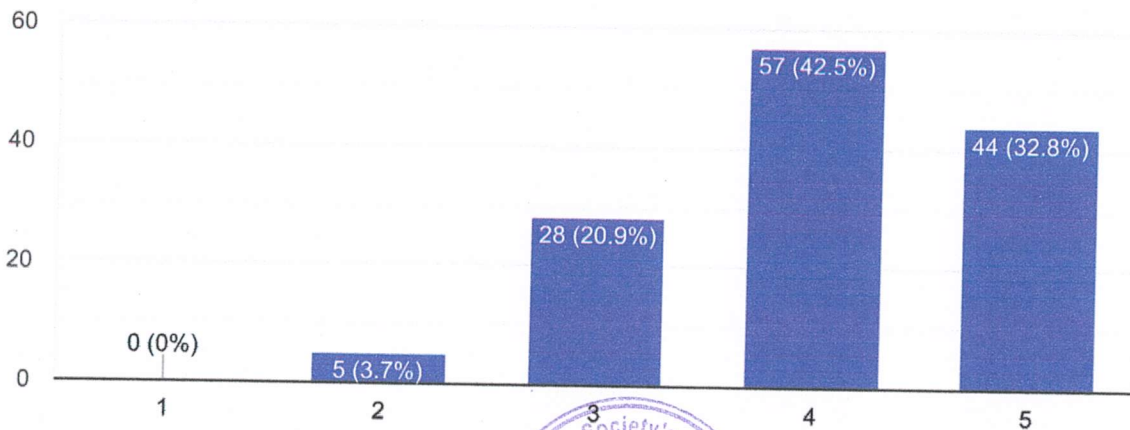

This course helped me to understand Backtracking technique and I can apply it for various problems like Power Set, N Queen's problem, Hamiltonian Paths, Knight Tour Problem etc.



134 responses

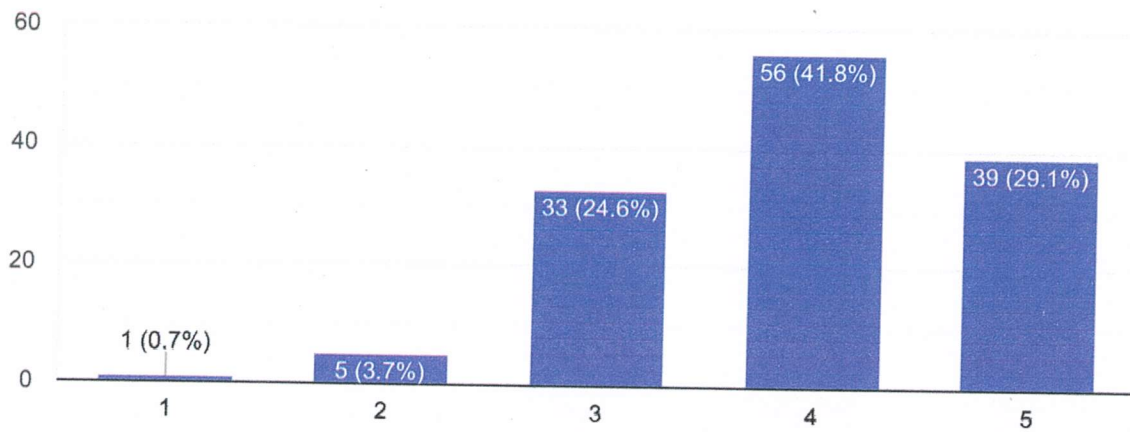

This content is neither created nor endorsed by Google. [Report Abuse](#) - [Terms of Service](#) - [Privacy Policy](#)

Google Forms



FYMCA 2021-22 Course End Survey

IT12 Data Structure and Algorithms

This survey is conducted to gauge student's understanding of the course content and the confidence this course imbues in a student to provide technical solutions based on course understanding.

Survey questions are based on different aspects of course delivery, student's involvement, engagement, learning and course outcomes.

Each question has to be accessed on levels 1 to 5 where 1 is Low and 5 is Highest. Please answer this survey fully and completely and help the institute in making this course more effective.

*** Required**

1. Roll Number *

2. Name *

Skip to question 3

Course Delivery

3. The teacher was organized, well prepared, and used class time efficiently. *

Mark only one oval.

1 2 3 4 5



4. The teacher explained and illustrated course contents clearly and was easy to understand. *

Mark only one oval.

1	2	3	4	5
<input type="radio"/>	<input type="radio"/>	<input type="radio"/>	<input type="radio"/>	<input type="radio"/>

5. The teacher encouraged student participation in class *

Mark only one oval.

1	2	3	4	5
<input type="radio"/>	<input type="radio"/>	<input type="radio"/>	<input type="radio"/>	<input type="radio"/>

6. The teacher presented learning material in a clear manner that facilitated understanding. *

Mark only one oval.

1	2	3	4	5
<input type="radio"/>	<input type="radio"/>	<input type="radio"/>	<input type="radio"/>	<input type="radio"/>

7. The teacher's teaching methods were effective. *

Mark only one oval.

1	2	3	4	5
<input type="radio"/>	<input type="radio"/>	<input type="radio"/>	<input type="radio"/>	<input type="radio"/>



8. The teacher emphasized on advanced topics along with fundamentals *

Mark only one oval.

1	2	3	4	5
<input type="radio"/>	<input type="radio"/>	<input type="radio"/>	<input type="radio"/>	<input type="radio"/>

9. I was able to access the teacher outside of scheduled class time for additional help. *

Mark only one oval.

1	2	3	4	5
<input type="radio"/>	<input type="radio"/>	<input type="radio"/>	<input type="radio"/>	<input type="radio"/>

Student Involvement and Engagement

10. I attended class regularly *

Mark only one oval.

1	2	3	4	5
<input type="radio"/>	<input type="radio"/>	<input type="radio"/>	<input type="radio"/>	<input type="radio"/>

11. I was well-prepared for class/discussion sections *

Mark only one oval.

1	2	3	4	5
<input type="radio"/>	<input type="radio"/>	<input type="radio"/>	<input type="radio"/>	<input type="radio"/>



12. I have put a great deal of effort into advancing my learning in this course *

Mark only one oval.

1	2	3	4	5
<input type="radio"/>	<input type="radio"/>	<input type="radio"/>	<input type="radio"/>	<input type="radio"/>

13. In this course, I have been challenged to learn more than I expected *

Mark only one oval.

1	2	3	4	5
<input type="radio"/>	<input type="radio"/>	<input type="radio"/>	<input type="radio"/>	<input type="radio"/>

Student Learning and Course Outcomes

14. I can implement Linked List *

Mark only one oval.

1	2	3	4	5
<input type="radio"/>	<input type="radio"/>	<input type="radio"/>	<input type="radio"/>	<input type="radio"/>



15. I am capable of implementing operations of stack and able to apply stack data structure *

Mark only one oval.

1	2	3	4	5
<input type="radio"/>	<input type="radio"/>	<input type="radio"/>	<input type="radio"/>	<input type="radio"/>

16. I can implement queue data structure *

Mark only one oval.

1	2	3	4	5
<input type="radio"/>	<input type="radio"/>	<input type="radio"/>	<input type="radio"/>	<input type="radio"/>

17. This course helped me to understand non linear data structures Tree and Graph *

Mark only one oval.

1	2	3	4	5
<input type="radio"/>	<input type="radio"/>	<input type="radio"/>	<input type="radio"/>	<input type="radio"/>

18. This course helped me to construct Binary Search Tree and also to implement various BST traversal methods *

Mark only one oval.

1	2	3	4	5
<input type="radio"/>	<input type="radio"/>	<input type="radio"/>	<input type="radio"/>	<input type="radio"/>



19. I am capable of constructing various types of trees like AVL Tree, Red Black Tree, Fenwick Tree and Segment Tree *

Mark only one oval.

1	2	3	4	5
<input type="radio"/>	<input type="radio"/>	<input type="radio"/>	<input type="radio"/>	<input type="radio"/>

20. I can represent graph and traverse it using BFS and DFS *

Mark only one oval.

1	2	3	4	5
<input type="radio"/>	<input type="radio"/>	<input type="radio"/>	<input type="radio"/>	<input type="radio"/>

21. The course helped me to understand the concepts of hash tables and heaps

Mark only one oval.

1	2	3	4	5
<input type="radio"/>	<input type="radio"/>	<input type="radio"/>	<input type="radio"/>	<input type="radio"/>

22. This course helped me understand Brute Force approach and I can apply it for various problems like linear search, travelling salesman problem etc *

Mark only one oval.

1	2	3	4	5
<input type="radio"/>	<input type="radio"/>	<input type="radio"/>	<input type="radio"/>	<input type="radio"/>



23. I am confident to apply greedy and divide and conquer technique for problems like finding shortest path using Dijkstra's algorithm, Tower of Hanoi problem etc. *

Mark only one oval.

1	2	3	4	5
<input type="radio"/>	<input type="radio"/>	<input type="radio"/>	<input type="radio"/>	<input type="radio"/>

24. This course helped me to understand Dynamic Programming technique and I *
can apply it for various problems like 0/1 Knapsack problem, Unique Paths,
Regular Expression Matching etc.

Mark only one oval.

1	2	3	4	5
<input type="radio"/>	<input type="radio"/>	<input type="radio"/>	<input type="radio"/>	<input type="radio"/>

25. This course helped me to understand Backtracking technique and I can apply it *
for various problems like Power Set, N Queen's problem, Hamiltonian Paths,
Knight Tour Problem etc.

Mark only one oval.

1	2	3	4	5
<input type="radio"/>	<input type="radio"/>	<input type="radio"/>	<input type="radio"/>	<input type="radio"/>

This content is neither created nor endorsed by Google.

Google Forms





MES's
Institute of Management and Career Courses
(IMCC)
Pune

Consolidated Sheet for IT12 Data Structures and Algorithms

Seat No	Roll No	Name	Mid Term	Term End	Course End Survey	Total	Converted to	PBA	TBA	Total (G+H+I)
			20	50	10	80	10	10	5	25
20540	2101001	AGLAWE ANKITA ASHOK	17	39	10	66	8	10	5	23
20543	2101002	ANDIL ANIKET BHAGWAT	15	42	10	67	8	10	5	23
20546	2101003	ANIL KUMAR	AB	31	10	41	5	10	5	20
20549	2101004	AWCHAT GAURAV DNYNESHWAR	15	33	10	58	7	10	5	22
20547	2101005	BADNORE ANUSHKA RAJESH	17	44	10	71	9	10	5	24
20639	2101006	BAITULE SAKSHI PURUSHOTTAM	19	42	10	71	9	10	5	24
20550	2101007	BANSODE MAHADEV KISHOR	17	42	10	69	9	10	5	24
20551	2101008	BARAD MANALI MOHAN	19	42	10	71	9	10	5	24
20645	2101009	BHAKARE SHANTANU SANTOSH	13	42	10	65	8	10	5	23
20652	2101010	BHARATI SHREYA RAJESH	12	41	10	63	8	10	5	23
20574	2101011	BHARTI GAURAV RAM	16	38	10	64	8	10	5	23
20552	2101012	BHAVSAR ADITEE ARUN	15	AB	AB	15	2	10	AB	12
20553	2101013	BHUJBAL ANKITA DILIP	18	44	10	72	9	10	5	24
20554	2101014	BODHANKAR AKSHAY VINOD	15	46	10	71	9	10	5	24
20555	2101015	BORSE JAGDISH PUNDLIK	18	46	10	74	9	10	5	24
20556	2101016	BUJURGE ABHISHEK SURESH	18	48	10	76	10	10	5	25
20557	2101017	CHAVAN PRANIT PRADEEP	18	40	10	68	9	10	5	24
20664	2101018	CHOUGALE UJJAWAL SANJAY	12	40	10	62	8	10	5	23
20558	2101019	DAWALE RUSHIKESH NITIN	17	42	10	69	9	10	5	24
20559	2101020	DEO SHRUTI MANOJ	15	32	10	57	7	10	5	22

20560	2101021	DESHMUKH AISHWARYA SANJAY	16	41	10	67	8	10	5	23
20633	2101022	DESHMUKH RAJSHREE PRABHAKAR	17	37	10	64	8	10	5	23
20561	2101023	DESHMUKH REVATI KIRAN	19	44	10	73	9	10	5	24
20562	2101024	DESHPANDE ADWAIT PRASANNA	18	44	10	72	9	10	5	24
20563	2101025	DEVLALKAR NIKHIL NITIN	15	38	10	63	8	10	5	23
20544	2101026	DHARNE ANEKKET PARAG	16	38	10	64	8	10	5	23
20564	2101027	DHAWAN SAURABH SHEKHAR	18	34	10	62	8	10	5	23
20657	2101028	DHAWANE SWARNIM PRAKASH	17	44	10	71	9	10	5	24
20565	2101029	DHOLE YOGITA SURESH	15	45	10	70	9	10	5	24
20667	2101030	DHONGADE VARAD ABHINAYA	13	32	10	55	7	10	4	21
20567	2101031	DHUMAL SHIVANI GANESH	18	42	10	70	9	10	5	24
20568	2101032	DINGORE PIYUSH MAHESH	17	41	10	68	9	10	4	23
20672	2101033	DIXIT YADNESH	16	36	10	62	8	10	5	23
20569	2101034	DUBE PRANALI VIJAYPRASAD	17	41	10	68	9	10	5	24
20570	2101035	GAIKWAD SHRUTI SANJAY	19	36	10	65	8	10	5	23
20571	2101036	GANDAS SHREYA DINESH	14	40	10	64	8	10	5	23
20572	2101037	GANDHE ATHARVA MUKUND	18	46	10	74	9	10	5	24
20573	2101038	GANGURDE SRUSTI NAGESH	17	37	10	64	8	10	5	23
20575	2101039	GHODKE PRATIK MANISH	16	35	10	61	8	4	1	13
20576	2101040	GORE ANUSHREE ANAND	17	40	10	67	8	10	5	23
20577	2101041	GOSAVI PRITI SANJAYGIRI	20	41	10	71	9	10	5	24
20578	2101042	GUNJAL YASH UDAY	19	38	10	67	8	10	5	23
20579	2101043	GURDEHALLI AODOSIDDHA DHARMANNA	14	40	10	64	8	10	5	23
20581	2101044	HENDRE PRACHI UMESH	15	37	10	62	8	10	4	22
20584	2101045	HANMIDAR MOHAMMED NAWAZ YUSUF	15	43	10	68	9	10	5	24
20585	2101046	INGLE UJWAL SUNIL	18	42	10	70	9	10	5	24
20586	2101047	JADHAV DHANSHREE SHALIGRAM	14	35	10	59	7	10	5	22
20587	2101048	JADHAV KOMAL RAJU	9	35	10	54	7	10	5	22
20588	2101049	JADHAV KRISHNA DATTATRAY	16	38	10	64	8	10	5	23
20589	2101050	JADHAV RUSHIKESH SURESH	19	43	10	72	9	10	5	24
20590	2101051	JAGTAP HRISHIKESH SANJAY	16	37	10	63	8	10	5	23
20591	2101052	JAIN SUMAN BHARAT	17	45	10	72	9	10	5	24

20635	2101053	JHA RAVI KUMAR	17	40	10	67	8	10	4	22
20539	2101054	JOSHI ADITYA VINAY	17	41	10	68	9	10	5	24
20592	2101055	JOSHI DEVRAJ VIJAY	18	43	10	71	9	10	5	24
20593	2101056	KADAM SAMEER ANAND	17	33	10	60	8	10	AB	18
20638	2101057	KAKAD SAKSHI DIGAMBAR	17	39	10	66	8	10	5	23
20594	2101058	KALANTRE MAITREYI ATUL	19	42	10	71	9	10	5	24
20595	2101059	KAMATKAR SUJAY NARSINH	17	44	10	71	9	10	5	24
20542	2101060	KAMBOJ AKSHITA	17	41	10	68	9	10	5	24
20596	2101061	KANADE GAJANAN HEMANT	16	41	10	67	8	10	5	23
20597	2101062	KAPSE SHUBHAM ASHOKRAO	18	43	10	71	9	10	5	24
20598	2101063	KARVE MAITHILI NITIN	15	38	10	63	8	10	5	23
20599	2101064	KHAIRNAR KETAN VIJAY	14	43	10	67	8	10	4	22
20600	2101065	KHANZODE SHUBHAM RAMRAO	14	36	10	60	8	10	5	23
20601	2101066	KHARAT GAURAV MAHENDRA	19	50	10	79	10	10	5	25
20602	2101067	KHEDEKAR SHUBHAM VISHNU	17	39	10	66	8	10	4	22
20603	2101068	KUMARI ARYA	12	37	10	59	7	10	5	22
20604	2101069	KUMTHEKAR HARISH RAJENDRA	18	44	10	72	9	10	5	24
20605	2101070	MAGAR ADITI ABHIJEET	18	46	10	74	9	10	5	24
20668	2101071	MAHAJAN VEDANT BHUSHAN	15	31	10	56	7	10	4	21
20606	2101072	MALI PRATIKSHA RAJENDRA	19	40	10	69	9	10	4	23
20607	2101073	MAZIRE AJINKYA RAJENDRA	18	44	10	72	9	10	5	24
20608	2101074	MEKHALE PRASHANT PRAKASH	17	43	10	70	9	10	5	24
20541	2101075	MORE AISHWARYA MANISH	18	39	10	67	8	10	5	23
20609	2101076	MORE KALPANA HIRALAL	19	43	10	72	9	10	5	24
20610	2101077	MORE KIRAN SANTOSH	16	41	10	67	8	10	5	23
20611	2101078	MORE VIKRANT VASANT	18	41	10	69	9	10	5	24
20612	2101079	MUTHANE ADITYA RAJEEV	19	38	10	67	8	10	5	23
20613	2101080	NAIK ANOUSHKA SANJAY	15	43	10	68	9	10	5	24
20656	2101081	NANDESHWAR SWAPNIL	18	38	10	66	8	10	5	23
20614	2101082	NATEKAR ATHARVA SATISH	13	44	10	67	8	10	5	23
20615	2101083	NEVASE ADITYA BHAUSAHEB	18	42	10	70	9	10	5	24
20616	2101084	NIKAM AAKANKSHA KEWAL	17	44	10	71	9	10	5	24

20617	2101085	NITYA KAUSHIK	20	40	10	70	9	10	5	24
20618	2101086	OMBHASE AKSHAY NITIN	17	41	10	68	9	10	5	24
20619	2101087	PANDHARE SHREYAS SANTOSH	16	41	10	67	8	10	5	23
20620	2101088	PARASHARE MIHEER HEMANT	16	39	10	65	8	10	5	23
20621	2101089	PARDESHI RUTVEK RAJU	18	42	10	70	9	10	5	24
20545	2101090	PARKHI ANIKET VILAS	19	45	10	74	9	10	5	24
20665	2101091	PARTH AMOL UPADHYAY	16	40	10	66	8	10	5	23
20622	2101092	PATIL ASHWINI NANA	18	41	10	69	9	10	5	24
20623	2101093	PATIL KALPESH DNYANESHWAR	17	39	10	66	8	10	5	23
20624	2101094	PATIL NISHANT DHARMASING	18	40	10	68	9	10	5	24
20625	2101095	PATIL ROHIT SUNIL	18	40	10	68	9	10	5	24
20651	2101096	PATIL SHIVAM RAJENDRA	18	36	10	64	8	10	4	22
20626	2101097	PATOLE JOEL RICHARD	17	43	10	70	9	10	5	24
20673	2101098	PAWAR YOGESH JAYSING	18	33	10	61	8	10	5	23
20643	2101099	PUNDE SANJIVANI SANJU	12	40	10	62	8	10	5	23
20630	2101100	RAJGURU PREETI PRADEEP	18	41	10	69	9	10	5	24
20631	2101101	RAJPURE SANIKA SACHIN	20	50	10	80	10	10	5	25
20632	2101102	RAJPURE SARVESH SACHIN	19	48	10	77	10	10	5	25
20628	2101103	RAO RAJATH KUMAR	17	34	10	61	8	10	5	23
20634	2101104	RASKATLA ASHRITA RAMESH	16	40	10	66	8	10	5	23
20548	2101105	RATHOD ASHISH SUDHAKAR	14	42	10	66	8	10	5	23
20636	2101106	REKHAWAR AYUSHI GAJANAN	14	42	10	66	8	10	5	23
20637	2101107	SAGARE ROHIT MOHAN	15	38	10	63	8	10	4	22
20640	2101108	SALUNKHE SUREKHA VISHWAS	16	41	10	67	8	10	5	23
20641	2101109	SALVE NIKITA RAJU	8	36	10	54	7	10	5	22
20644	2101110	SATPUTE POONAM MININATH	15	42	10	67	8	10	5	23
20646	2101111	SHELKE SIDDHI GANESH	17	49	10	76	10	10	5	25
20647	2101112	SHELKE VAISHNAVI SUNIL	15	39	10	64	8	10	5	23
20648	2101113	SHINDE PAVAN SUNIL	19	43	10	72	9	10	5	24
20649	2101114	SHINDE SAMBHAJI KISHANRAO	13	43	10	66	8	10	4	22
20650	2101115	SHITOLE MANASI ASHOK	17	39	10	66	8	10	5	23
20627	2101116	SINGH POONAM SUDAMA	19	44	10	73	9	10	5	24

20655	2101117	SINGH SURBHI	19	37	10	66	8	10	5	23
20580	2101118	SOHAL HARPREET KAUR	16	41	10	67	8	10	5	23
20654	2101119	SONI RIYA SANTOSH	20	40	10	70	9	10	5	24
20642	2101120	SONONE SANDESH VIVEKRAO	16	40	10	66	8	10	5	23
20658	2101121	TAMBE PRIYANKA RAJENDRA	9	31	10	50	6	10	5	21
20583	2101122	TAPPE HRISHIKESH DEEPAK	14	35	10	59	7	10	5	22
20659	2101123	TARTE POOJA SANJAY	16	37	10	63	8	10	4	22
20660	2101124	THOMBRE PRAVIN DNYANDEO	14	38	10	62	8	9	5	22
20582	2101125	THORAT HITESH ARUN	17	40	10	67	8	10	5	23
20661	2101126	TIKLE MAYUR VIJAY	18	44	10	72	9	10	5	24
20662	2101127	TRIPATHI SHUBHAM RAMAYANPRASAD	17	40	10	67	8	3	1	12
20653	2101128	UIKEY SHUBHAM RAJESH	10	36	10	56	7	10	5	22
20663	2101129	UJJAINKAR SUSHRUT PRASHANT	14	40	10	64	8	10	5	23
20629	2101130	VALVI RAJENDRA RAVIDAS	18	38	10	66	8	10	4	22
20666	2101131	VANDAN KUMAR	11	40	10	61	8	10	5	23
20566	2101132	VATS DHRUV	16	36	10	62	8	10	5	23
20669	2101133	VHANMANE RANJIT DADASO	14	30	10	54	7	10	4	21
20670	2101134	WANI ANIKET DEVENDRA	14	45	10	69	9	9	4	22
20671	2101135	WASULE VAISHNAVI RAJKUMAR	15	38	10	63	8	10	5	23